WEATHER INDICATIONS.

FAIR AND WARMER TO-NIGHT; THUNDER STORMS TUESDAY.

The Fort Wayne Sentinel

NO USE IN WANTING

Unless You Let Others Know What You Want. Sentinel Want Ad. is the Right Way to do It.

ESTABLISHED 1833. FORT WAYNE, IND., MONDAY, JULY 31, 1899. PRICE TWO CENTS

BY THE BOYCOTT.

HOW THE CLEVELAND STRIKE IS BEING FOUGHT.

HAVE ABANDONED VIOLENCE

THE BOYCOTT ASSUMES BIG PROPORTIONS.

IS FELT IN ALL BUSINESS

LABOR LEADERS SAY IT WILL WIN THE STRIKE.

Cleveland, Ohio, July 31.—Beyond an outbreak in the Polish settlement, which was promptly suppressed by the militia, the night passed without serious trouble. Many cars were stoned in the suburbs, but so far as learned no one was injured. A mob which formed on Fleet street, in the south end of the city, was dispersed by the militia with fixed bayonets and a number of the ring leaders arrested.

Several Cleveland military companies will probably be relieved from duty today by Adjutant General Axline. The troops which have been brought here from other cities will be retained until all danger of rioting is past.

Even then the outside companies will be withdrawn gradually.

The boycott movement has reached a point where it is almost impossible for anyone who rides on the Big Consolidated cars to purchase the necessities of life. This is especially true in the outlying districts of the city.

"Do you ride on the Big Consolidated cars?" is the almost universal question put to would-be purchasers by the merchants. If the answer is in the affirmative the customer is politely informed that he or she cannot be served.

Every branch of the Big Consolidated system was in full operation to-day. but aside from the Euclid and Cedar avenue lines, the cars carried very few, if any, passengers. That the boycott has become a most important factor in the struggle between the company and its striking employes, is now admitted on all sides.

The Big Consolidated officials say that the movement is bound to fall of its own weight within a few days

On the other hand the labor union leaders declare that the boycott has just begun; that when it reaches its full scope, all classes and interests will be affected.

Not only are the Big Consolidated lines in Cleveland to be boycotted but all street railways and other properties in other cities in which President Henry Everett is in any way interested, the strike leaders state, will also be reached and tabooed.

The Cleveland naval reserves, under command of Lieutenant Radder, were released to-day from further strike duty by Adjutant General Axline.

Coroner Simon to-day rendered a verdict in the case of Ralph P. Hawley, the non-union conductor who shot and killed Henry Cornweit, finding that Hawley did the killing without provocation or excuse. Hawley is in jail.

BOSTON BOYS STRIKE.

Boston, Mass., July 31.—Messenger boys of the Boston District company started a strike here today to enforce a demand for an increase in the rate per message under which they are paid. About sixty boys joined in the movement at first, but the number increased rapidly until nearly all the messengers of the company were involved.

LONG DISTANCE CASTING.

San Francisco, July 31.—Champion Walter D. Mansfield has again broken the world's record for long-distance casting. At Stow lake, in Golden Gate park, he beat his own previous record of 131 feet, casting his line 133 feet. In the accuracy event he made 95 per cent. and 85 per cent. in the delicacy event.

EARLY MORNING FIRE.

Fire in the small frame dwelling of Theodore Brueck, at 73 Walton avenue, gave the department a run at 7:03 o'clock this morning. It was caused by spontaneous combustion, and the damage is reported at $10. The alarm was the 103d of the year.

MR. M'MAKEN HONORED.

H. C. McMaken, of this city, has been honored by an apponitment as aide-de-camp on the staff of the commander-in-chief of the Grand Army of the Republic for the next national encampment. Mr. McMaken is one of eight appointments made from Indiana, the other being from Franklin and six from Indianapolis. The national encampment will be held at Philadelphia September 4 to 9, and Mr. McMaken is preparing to attend. He is an earnest worker in G. A. R. circles and the distinction is surely deserved.

WILL BE TWO CHURCHES.

The rapid growth of St. Paul's Lutheran church has made it advisable to divide the congregation and at a meeting of the congregation held yesterday Shick street was fixed as the dividing line between the two districts. Rev. Lange will be the pastor of the eastern congregation and for the present they will continue to worship in St. Paul's Lutheran church. Rev. Lange's congregation will soon begin the erection of a $7,000 school building on Walton avenue.

HILO SAFE FROM MAUNA LOA

RIVER OF LAVA CHANGES ITS COURSE.

The Threatening Stream of Fire Has Divided and Gone Into an Old Channel.

Honolulu, July 23.—Via San Francisco, July 31.—The latest report from the volcano of Mauna Loa, received today by the way of Kalieha, is to the effect that a great change took place in the course of the lava flow on the night of July 18. The mighty stream of burning lava which was steadily flowing toward the town of Hilo and threatening its destruction, has fortunately been diverted in its course so that the danger to to life and property is less imminent than at the time of the previous mail advices from here. Ever since the flow began, July 4th, the course of the principal stream of lava has been from the highest active cones down the mountain nearly due east, past all the sources of lava, until it reached and partly crossed the flow of 1880. Then it turned abruptly to the north in the direction of Kalieha, on the side of Mauna Loa. It spread all over the side of the mountain, occupying an area almost a mile wide. This was the condition of things up to July 18th.

Some time during that night the first part of the stream flowing eastward broke through its bank about half way from its source to where it turned northward and formed a new channel running northward down the mountain parallel with the old channel but further west.

This is carying the lava less directly toward Hilo, and keeping it nearing the ridge which divides it from the slope off in the direction of the Hoahla coast.

THRESHING ENGINE LETS GO.

Detroit, Mich., July 31.—A special to the News from White Cloud, Mich., says: A threshing machine engine exploded today near Big Prairie. Charles Haight, Alpha Haight, Charles Crabtree, George Overly, Cecil Priest and Raymond Howe were killed. Oscar Evans and George Haight were severely injured.

CONDITION IS CRITICAL.

Charles A. Singrey, the grocer at Harrison and Superior streets, who submitted to an operation some days ago for appendicitis, is in a very critical condition at Hope hospital, and grave doubt is expresed of his recovery. The case was a complicated one and this morning the patient's condition took a decided turn for the worse.

LOCAL NEWS.

Miss Nellie Breen is the guest of friends in Rome City.

Miss Boyes, of Toledo, is in the city for a few days on a visit with friends.

George A. Frye, of Columbus, Ohio, is the guest of relatives in the city for a few days.

Mrs. Peter Henkenius and Mrs. William Everett have gone to Toledo for a week's visit with relatives.

R. P. Taylor, manager of J. P. Stewart & Co.'s office at New Orleans, La., is in the city visiting friends.

Miss Gertrude Weaver, who has been taking her vacation at Maxinkuckee, has returned and this morning resumed her position as stenographer and bookkeeper in Dr. Bulson's office.

Jacob J. Gruber has commenced suit for divorce against his wife, Eliza Gruber. E. V. Emrick penned the complaint and took it from the files so that reporters could not get a "peek."

PLAGUE MENACES.

YELLOW FEVER BREAKS OUT AT NORFOLK, VA.

RAVAGING SOLDIERS' HOME.

GENERAL STERNBERG SAYS IT IS A SERIOUS MATTER.

SEVERAL DEATHS ALREADY.

THE DISEASE BROUGHT FROM SANTIAGO DE CUBA.

Washington, July 31.—Surgeon General Sternburg has received the following from Lieutenant Colonel Dewitt, at Fort Monroe, regarding the outbreak of yellow fever at the soldiers' home at Hampton, Va.:

"Fort Monroe, Va., July 31.—Surgeon General, U. S. A., Washington, D. C.:—At 4 o'clock, afternoon, yesterday Surgeon Pettus, U. S. marine hospital service, quarantine officer, officially stated that yellow fever was at national soldiers' home, Hampton; thirty-four cases, with six deaths. Commanding officer took immediate measures for quarantine. Surgeon Pettus states surgeon general of marine hospital service was notified yesterday afternoon.

"Dewitt, Surgeon."

Adjutant General Corbin and Major Johnston, assistant adjutant general, were at Fort Monroe yesterday and were present when Surgeon Pettus made his report to Lieutenant Colonel Dewitt regarding the outbreak of yellow fever at the soldiers' home.

General Corbin says that from all accounts there is little doubt that the conditions are serious and there is no telling how far the infection may have reached.

There is a trolley road along the beach for a distance of more than six miles and excursion parties have been coming to Old Point and adjacent places and have taken the trolley to Newport News and to the soldiers' home. Many of them have mingled with the soldiers:

General Corbin says that one theory of the way in which the fever might have been brought to the home is that one of the soldiers recently visited Santiago. He returned some time since suffering with something which the physicians thought to be dengue. It seems it was not until the inmates of the home began to die that the disease was discovered to be yellow fever. General Corbin says that there is not the least question about the character of the disease, physicians who were present at the post mortem on some of the victims declaring that yellow fever was surely present.

According to advices received at the war department today there have been a total of forty cases, six of whom have died.

The soldiers' home has no connection with the war department.

It is under a board of managers created by congress, which manages all the soldiers' homes throughout the country.

The men admitted are soldiers of the war of the rebellion.

Officers of the war department are very much concerned on account of the military post at Fort Monroe, which is within six miles of the home.

Adjutant General Corbin and Surgeon General Sternberg had a conference early today and it was determined to hold everything in readiness to take care of yellow fever should it appear among the troops.

Surgeon Pettus, through General Corbin, has requested Surgeon General Sternberg to send him such expert immune yellow fever surgeons as he can find.

The marine hospital officials are astounded at the presence of yellow fever in that locality. The last epidemic of the disease occurred at Norfolk in 1885 and was brought into port on the steamer Ben Franklin on June 7 of that year, and in the epidemic which followed there were 1,807 deaths.

The steamer from Old Point arriving here this morning was crowded with passengers.

Orders have been issued by the war department removing the garrison at Fort Monroe to some other point on the northern coast to be selected by General Merritt. A few officers and twenty enlisted men will be detained at Fort Monroe as a guard.

Surgeon General Sternberg expected to go to Fort Monroe tonight, but has learned that the boats will not stop there owing to the yellow fever at Hampton.

Surgeon Wyman, of the marine hospital service, had a conference with Secretary Alger today concerning the yellow fever situation at Hampton.

The secretary of war is ex-officio president of the board of managers of the soldiers' home and as a consequence his orders concerning the home would govern it.

Secretary Alger assured Dr. Wyman that the war department would assist in every possible manner to control the epidemic and that as ex-officio president of the soldiers' home he would issue such orders as are deemed necessary. Dr. Wyman says that it may be necessary to take many of the inmates of the home away.

Speaking of the situation General Sternberg said today:

"The mater of dealing with the epidemic will be entirely in the hands of the marine hospital service, but of course we shall co-operate in any way possible. I shall ask to have a yellow fever expert sent to Fortress Monroe for the protection of the army interests there."

General Sternberg said he had no theories to advance as to the origin of the outbreak. General Sternberg has requested that Acting Assistant Surgeon Seaton B. Norman be detailed for service at Fortress Monroe. Surgeon General Van Reypen, of the navy, also declined to discuss the origin of the outbreak.

Asked if he did not think it might be due to the presence of the old Spanish ship Reina Mercedes at the Norfolk navy yard, he replied emphatically in the negative.

Dr. Van Reypen also said that he did not believe it would be necessary to suspend operations at the Norfolk navy yard. The yard would, however, be quarantined.

The ironclad monitors Terror and Puritan are the only naval vessels stationed at the Norfolk yard and it is understood that they will be removed in case their crews should appear to be endangered. It is also quite well understood that in such emergencies the navy department pays little heed to quarantine regulations and would not hesitate to send the ships out, bound for a northern port.

TWO KILLED IN THE CHAIR.

MURDERERS ELECTROCUTED IN SING SING.

Pullerson and McDonald Put to Death—McDonald Resisted the Current Remarkably.

New York, July 31.—Lewis Pullerson and Michael McDonald were put to death by electricity in Sing Sing prison today. Pullerson, who was a colored man, was taken to the electric chair at 8:21 and a current of 1,720 volts strong was turned on at 8:22. After fifty-five seconds he was declared to be dead by the acting physicians. McDonald was put to death at 8:42, a current of 1,710 volts being turned on at that time and continued for sixty-five seconds.

McDonald's body resisted the electric current more than that of any other man put to death in Sing Sing. It took ten seconds longer to kill him than it did Pullerson.

Pullerson's crime.—Lewis Pullerson, a negro porter, twenty-nine years old, on March 11, 1898, killed his common-law wife, Kate Smith, a white woman ,in their apartments in New York, by strangulation. After repeatedly warning her against receiving the attentions of other men, he saw her with a white man and accused her of intimacy with him. He was indicted on March 29th, convict-on June 27, 1898, and sentenced to be electrocuted on August 15, 1898. Stays were secured from the courts which delayed the execution of the sentence for nearly a year.

McDonald's crime.—Michael McDonald, a beef carrier employed in the Eastman company's slaughter house in New York, on May 4,1898, shot and killed Stephen Titus, the head timekeeper at Eastman's. McDonald was indicted May 20, 1898, and convicted on July 1, 1898. He was sentenced to be electrocuted on August 22, 1898, but numerous stays were secured.

NEED A PATROL BOX.

The disadvantages arising from the fact that there is neither telephone or patrol box in Swinney park, was demonstrated last evening when a party of drunks entered the park. They took possession of a bench and made insulting remarks about several people who passed by them, several of whom reported the matter to Policeman Ulenhake. He went to where they were seated and ordered them out, but they refused to go and showed fight. They were finally ejected, one at a time, after considerable trouble. The nearest patrol box is in Nebraska and if an arrest is made it is neccessary to escort the offender a considerable distance before the wagon can be called.

WANTED IT BACK.

FILIPINOS TRY TO RETAKE CALAMBA.

WERE REPULSED WITH LOSS

CARRIED THEIR DEAD AWAY WITH THEM.

AMERICAN LOSS TWO KILLED

ANOTHER FIGHT WITH BANDITS IN NEGROS.

Manila, July 31.—6:50 p. m.—After concentrating their forces for two days, the Filipinos, yesterday morning, attacked Calamba, the town on Lagua de Bay, captured by General Hall, Wednesday. The engagement lasted an hour and the Filipinos were driven off, carrying away their dead and wounded. The American forces lost two men killed and six wounded.

A company of the Sixth infantry, commanded by Captain Simpson, has had an encounter at Babalaynos, on the west coast of the island of Negros, with a rebel force. The latter lost eighteen men killed. There were no casualties on the American side.

The United States transport Grant sailed for the United States to-day having on board 481 men of the Idaho regiment, 540 of the North Dakota regiment and 274 of the Wyoming regiment.

OTIS REPORTS FIGHTING.

Washington, July 31.—General Otis reports to the War Department of the efforts of the Filipinos to retake Calamba, chronicled in the news dispatches, as follows:

Manila, July 31.—Adjutant General, Washington: Insurgents in considerable force appeared in vicinity of Calamba yesterday; were punished and driven off by Hall. Our casualties were one killed, seven wounded. Captain Simpson, of the Sixth infantry, struck robber band, Negros, 28th instant, killing nineteen. No casualties. OTIS."

HUNDREDS WENT TO SEE HER.

SUNDAY VISITORS AT THE JAIL DISAPPOINTED.

Mrs. Hasenfuss Did Not Exhibit Herself to Curious People—No New Developments.

There were hundreds of visitors at the county jail yesterday and most of them went to see Mrs. Hasenfuss. Three-fourths of the visitors were women and children but all were disappointed in getting a look at the woman charged with a capital crime. The prisoner is kept in the north wing of the jail, upstairs, and unless she desires to let people see her she can stay in hiding the entire time. Sheriff Melching is willing and even desirous citizens should visit the jail, but he cannot promise them a sight of Mrs. Hasenfuss, who does not desire to make a public show of herself.

This morning the woman again went with Jailer Young to her recent home on Madison street and superintended the moving of her household goods. Sheriff Melching informed The Sentinel that as soon as the moving was finished Mrs. Hasenfuss would be locked up and kept in solitary confinement until the grand jury meets. Her son, Walter, returned to his work near Warren, Ind., this morning.

There are no developments of importance in the case, but the officers are still devoting much of their time unraveling clews which they believe strengthen the evidence which points to Mrs Hasenfuss as the person who sent Carl Westenfeldt's soul into eternity.

The woman is as unconcerned as ever and persists that she is innocent and her attorneys assert that they will be able to prove that she is not guilty.

A GHASTLY DEATH.

Auburn, Ind., July 31.—Special.—Saturday night a well dressed young man applied to Mayor Camp at Garrett for permission to sleep in the city bastile. He was accommodated. Some time during the night he secured an old rusty tincup and with it cut his throat. About 4 o'clock Sunday morning he was discovered, the blood flowing freely from the wound he had inflicted with his improvised instrument. Physicians dressed his wound, but when again alone he tore open the wounds afresh with his fingers and died soon after. The only means of identification upon his person was an envelope addressed to Mr. Anderson, Chicago, Ill. Garrett citizens are caring for his remains and they will probably be interred in the potter's field.

BIDS WERE OPENED.

Bids for the erection of a custodial cottage to accommodate one hundred girls were opened at the office of the superintendent of the school for feeble minded youth at 10 o'clock this morning. There were eighteen bidders. The superintendent will go to Indianapolis tomorrow to present the plans and specifications and the bids to the governor, who is inspecting all bids for new buildings at state institutions before contracts are awarded.

GEN. MILES TO BE A FACTOR.

A NEW POLICY IN THE WAR DEPARTMENT.

The Commanding General to Have a Proper Recognition Under Secretary Root.

New York, July 31.—A special to the Herald from Washington says:

General Miles has every reason to believe that he will now be something more than commanding general in name only. It has been stated that General Miles is preparing his cases that when the new secretary takes office on Tuesday he purposes to demand his rights. This is not true. He simply intends to resume his former duties under the regulations. In this way it will devolve upon Secretary Root to raise any question concerning General Miles' duties and responsibilities, and not the general.

General Miles does not expect anything but harmony, nor does Mr. Root.

Mr. McKinley insists upon it. At the conference betwen the president and General Miles the day before Secretary Alger resigned, the desirability of more pleasant relations between the major general commanding and the head of the war department was emphasized and assurances were given that General Miles would receive better treatment in the future.

The new secretary has already been requested by the president to give General Miles' recommendations and views careful consideration. On his part, General Miles will be expected to aid the secretary in administering the affairs of the department and dealing with the military situation in the Philippines.

Adjutant General Corbin is too good a soldier not to obey the president's wishes. His friends point out that although it has been repeatedly asserted that he is not friendly toward General Miles, he has maintained pleasant relations with that officer, notwithstanding his loyalty to Secretary Alger.

With a tactful man like Mr. Root at the head of the department, it is believed by officials that bickerings which have distinguished the war department the last year will cease.

GAMBLERS ARRESTED.

Superintendent Gorsline this afternoon arrested four men who were peddling policy tickets on the streets. They were taken before Justice Huser and fined $5 and costs. The quartet gave the names of William Howard, George Smith, John K. Jones and Frank Johnson. All paid their fines and were released.

MARRIAGE LICENSES.

Adolph Mueller and Lydia R. Hans.

William J. Todd and Elsie M Hentzelman.

Hamilton Shelly and Mary E. Lewis.

Mrs. Albert E. Bulson, jr., and children left today for Rome City, where they will remain at the Hotel Triplet for several weeks. Dr. Bulson will spend considerable time with them during the month of August, having office days in Fort Wayne on Mondays, Wednesdays and Fridays only.

Miss Mamie Ertle entertained a number of friends on Saturday evening at her home at 242 Erie street, the occasion being her twentieth birthday. The rooms were prettily decorated. A pleasant evening was passed with music and games, and the guests were served with refreshments in the shape of ice cream and cake.

CHEER THE BRAVE.

WESTERN VOLUNTEERS QUIT THEIR TRANSPORT.

SAN FRANCISCO GREETS THEM

NEBRASKA BOYS AND UTAH BOYS IN HIGH FAVOR.

MARCHED THROUGH STREETS

GO INTO CAMP UNTIL THEY ARE MUSTERED OUT.

San Francisco, July 29.—The Nebraska regiment landed from the transport Hancock this morning and marched to the Presidio, where they went into camp preparatory to being mustered out.

An immense crowd of people lined the streets and cheered the war-worn veterans.

The disembarking of the First Nebraska infantry an dthe Utah light artillery gave San Franciscoans a second opportunity to welcome returning soldiers from the Philippines. Flags and bunting streamed from nearly every building and many of the people along the line of march carried American flags which they waved constantly as the veterans marched toward the Presidio.

Added to the noise of whistles was that of clanging bells, the firing of cannon and the explosion of fire works.

General Shafter had provided an escort of artillery and this body of soldiers, with a band, headed the procession.

As the regimental officers of the Nebraskans turned into Market street, a mighty cheer was given. The band came next playing lively airs, and then followed the men attired in their campaign uniforms. The soldiers looked well. The men were cheered to the echo as they proceeded along the line of march, and the sight of the battle flag of the Nebraskans seemed to arouse all the enthusiasm the spectators could muster.

The hospital corps brought up the rear of the Nebraska regiment and seated in the wagons were several wounded men.

Then came the Utah light infantry, headed by Major Grant.

The band followed and then came the diminutive mascot of the Utah boys, a little chap of perhaps thirteen years, attired in a uniform of the regiment and carrying a silver flagon.

The welcome the Utah troops received was fully as demonstrative as that given the Nebraska boys who had preceded them.

Bringing up the rear of the procession was troop F, of the Sixth cavalry and the Third artillery.

In the reviewing stand on Van Ness avenue, were General Shafter, Governor Pohnter, of Nebraska, and several members of his staff, Secretary of Agriculture Wilson, and their friends and ladies. As the Nebraska and Utah boys passed the stand they cheered for General Shafter and Gov-Governor Pointer, of Nebraska, and ladies returned the compliment by saluting and waving handkerchiefs and flags.

The troops will remain in camp until they are mustered out, the exact date not having been determined.

MAY YET HAVE STREET FAIR.

MEETING IS CALLED FOR TUESDAY EVENING.

Many Citizens are Urging the Matter and the Old Directors Will Discuss it.

Since it became known that the city would have no race meet this fall, there has been a very general expression of a desire to give another street fair and carnival in Fort Wayne. Many citizens have signified their willingness to aid such a project, and the directors of the former carnival will hold a meeting at the office of President F. A. Randall on Tuesday evening at 8 o'clock to discuss the matter.

The success of the previous street fair is well remembered and if proper encouragement is given the project at this time there is no reason why the former success can not be duplicated or eclipsed. It is understood that the street railway company is now ready to give substantial aid to the proposition.

Try The Sentinel want columns.

MUNYON'S INHALER CURES CATARRH

Colds, Coughs, Hay Fever, Bronchitis, Asthma and all Diseases of the Throat and Lungs.

Clouds of Medicated Vapor are inhaled through the mouth and emitted from the nostrils, cleansing and vaporizing all the inflamed and diseased parts which cannot be reached by medicine taken into the stomach

It reaches the sore spots—It heals the raw places—It goes to the seat of disease—It acts as a balm and tonic to the whole system—$1.00 at druggists or sent by mail. 1505 Arch St., Phila.

NANA

TO STAY. BUSINESS TOO GOOD TO LEAVE

THREE MORE DAYS.

In consequence of the success and popularity of Suchorowsky's superb picture, Nana, and requests received from various parts of the country that its closing should be deferred to allow the public, who have not yet seen this exquisite creation of the painter's art to do so, before it departs, the management have decided to keep Nana on exhibition three days longer at the

FORT WAYNE CLUB,
MONDAY, TUESDAY AND WEDNESDAY.
July 31, August 1 and 2.

Never before in the history of ages has the feminine form been depicted with such ideal grace and loveliness. Thousands of ladies and gentlemen are taking advantage of the pouplar prices of admission. Don't neglect to see Suchorowsky's Painting "Nana," while it is here at the Fort Wayne club.

ADMISSION ALL DAY 10 CENTS.
Hours 9 a. m. till 10 p. m.

MISS BERTHA I. GOBA, a practical nurse, is ready to take charge of any case where her services may be desired. French, German and English spoken. 'Phones No. 8. Residence, 25 Broadway. 20-1mo

HOMES IN GOOD LOCATION FOR MERCHANTS AND RAILROAD MEN.

I have a number of lots in Ewing Grove addition and will selll them on reasonable terms; houses built on partial payment plan.

Persons desiring a home and good location should not neglect this opportunity. Call at the office of

LOUIS F. CURDES,
Rooms 8 and 9 Pixley-Long block. 12-tf

Meyer & Stock, Architects

Plans and estimates furnished on application. Your correspondence and patronage solicited. German and English Spoken.

108 Calhoun St.

MONEY! MONEY! MONEY!

We will make you a loan from $5.00 up at lowest rate on Furniture, Pianos, Horses, Wagons, Carriages, or any good security; property left in your possession. Will arrange in monthly installments to suit you. Business strictly confidential.

RELIANCE LOAN CO.
Call at Room 6, Arcade, upstairs.
Office open every evening from 7 to 9:30.

TOOL DRESSING.

We make a specialty of dressing tools for stone cutters, plumbers, machinists and tinsmiths. All kinds of tools made to order. Die making and dressing on short notice.

ROBERT WILLIAMSON,
21-d&w-tf 37 Pearl Street.

DR. BULSON

Announces the removal of his office to His Residence .....

55 W. WAYNE STREET.

Practice limited to diseases of the EYE, EAR, NOSE AND THROAT
Hours 10 to 4. Telephone 418. Main

THE SCHOOL OF MUSIC Northwestern University of Chicago, Evanston, Ill. Offers thorough courses in all branches of music study. For circular of information address the Dean, Prof. P. C. Lutkin, Music Hall, Evanston, Ill.

MONARCH Sewing Machine OIL. For Sewing Machines, Typewriters, Fire Arms, etc. The Highest Grade. Get it from your dealer. Baird Bros. & Co., Cleveland, O.

Try The Sentinel want columns.

ONE BAD INNING.

IN WHICH THE HOOSIERS LOST THE GAME.

BELDEN'S COSTLY MISPLAY.

HE MUFFED HIS FIRST FLY BALL OF SEASON.

SAMPLE'S GREAT TWIRLING.

HAYMAKERS WON THE CONTEST IN THE NINTH.

INTERSTATE STANDING.

	Won.	Lost.	Pct.
Toledo	57	31	.648
Mansfield	48	35	.578
Fort Wayne	50	39	.562
New Castle	47	40	.540
Youngstown	38	47	.447
Dayton	38	49	.437
Wheeling	34	51	.400
Columbus	36	56	.391

Fort Wayne lost again in the ninth inning, after the game appeared to be a certain victory. Sample had pitched better ball than any twirler seen on the Fort Wayne grounds this season only to lose when the game was apparently "cinched." Only one Haymaker had crossed the rubber in the first eight innings, although at different times two or three of them were on bases, but in every instance Sample's effective twirling had kept them from the scoring. In the ninth Miller, the first batter up, went out easily from "Doggie" Miller to Glasscock. Then Quinn hit a short fly to Belden which the left fielder got under by moving about ten feet. It fell lightly into his capacious maws and to the horror of the 1,600 "fans" dropped to the ground. This was Belden's first muff of the season on the home grounds and seemed to rattle Sample, the Fort Wayne players and the big crowd. Sample sent Beecher to first on balls and then Flournoy singled filling the bases. Belt hit a bounder in front of the pitcher's box and Sample got it in time to catch Beecher at the plate, but fumbled and the tying run had scored with the bases still full. Then Law singled and the game was lost. Had Belden and Sample played perfectly not a run had crossed the plate.

Fort Wayne scored in the first inning. Flood hit the ball in front of the plate and Miller could not throw him out. He stole second and scored on iMller's hit. "Doggie" attempted to go to third on Beecher's wild throw to the plate, but Roscoe Miller made a pretty throw to Keenan and he was out. Fort Wayne's last run was scored in the eighth. Letcher doubled and went to third on a passed ball, crossing the rubber on Glasscock's single.

Mansfield scored a run in the sixth on Belt's base on balls, Law's slow hit to Sample and "Doggie" Miller's fumble of Lowney's slow grounder. Score:

FORT WAYNE.

	A.B.	R.	H.	P.O.	A.	E.
Flood, lf	5	1	2	0	0	0
Miller, 2b	5	0	1	3	2	3
Letcher, m	4	1	2	1	0	0
Glasscock, 1b	3	0	2	10	0	0
Babb, 3b	3	0	2	0	0	0
Belden, lf	4	0	1	1	0	1
Holling'h, ss	4	0	0	2	5	2
Bergen, c	4	0	1	7	2	0
Sample, p	4	0	2	1	4	1
Totals	36	2	13	25	13	7

Two out when winning run scored.

MANSFIELD.

	A.B.	R.	H.	P.O.	A.	E.
Quinn, 2b	4	1	2	4	4	0
Beecher, lf	3	1	1	4	0	1
Flournoy, m	4	0	1	1	1	0
Belt, 1f	4	1	0	0	0	0
Law, 1b	5	0	1	12	0	0
Keenan, 3b	4	0	0	5	2	0
Lowney, ss	4	0	0	0	3	0
Twineham, c	3	0	0	1	2	0
Miller, p	3	0	0	0	3	1
Totals	34	3	5	27	15	2

Innings—1 2 3 5

Innings . . 1 2 3 4 5 6 7 8 9
F. Wayne . 1 0 0 0 0 0 0 1 0—2
Mansfield . 0 0 0 0 0 1 0 0 2—3

Two-base hits—Letcher.
Sacrifice hit—Beecher.
Stolen bases—Flood, Glasscock, Quinn.
Left on bases—Fort Wayne, 9; Mansfield, 11.
First base on balls—Off Sample, 6; off Miller, 2.
Struck out—By Sample, 6; by Miller, 1.
Passed balls—Twineham, 1.
Umpire—Colgan.
Time—1:50.
Attendance—1,600

OTHER INTER-STATE GAMES.

DAYTON, 9-4; NEW CASTLE, 4-9.

Dayton, O., July 31.—Score (first game:

New Castle . 4 2 0 0 1 2 0 0 ?—9
Dayton . . . 0 3 0 0 0 0 0 0 1—4

Batteries—Moore and Donahue; Streit and Barclay. Hits—Dayton, 3; New Castle, 12. Errors—Dayton, 3; New Castle, 4.

Second game:

Dayton . . . . . 0 4 0 0 0 2 3—9
New Castle . . . . 0 1 1 0 0 2 0—4

Batteries—Gilpatrick and Donahue; Smith and Barclay. Hits—Dayton, 12; New Castle, 6. Errors—Dayton, 1; New Castle, 2.

TOLEDO, 11; COLUMBUS, 5.

Toledo, O., July 31.—Score:

Toledo . . 1 5 0 0 3 0 0 0 2—11
Columbus . 1 0 1 0 2 0 1 0 0—5

Batteries—Butler and Arthur; Wolf and Dooin. Hits—Toledo, 11; Columbus, 12. Errors—Toledo, 3; Columbus, 3.

BATTING AVERAGES.

Babb still keeps in front as a batter, but fell off thirteen points during the week. The big increases were made by Letcher, Guese and Sample. Reiman has fallen down woefully in his batting and has now replaced "Cy" Swaim at the bottom of the list. Following are the averages for all the games, including that played with Mansfield Sunday:

	G.	AB.	H.	Perc.
Babb	39	148	52	.351
Miller	73	301	100	.332
Glasscock	90	357	117	.325
Guese	22	68	22	.324
Letcher	89	375	121	.323
Sample	11	39	12	.308
Flood	87	371	110	.297
Belden	90	349	91	.261
Bergen	83	310	78	.252
Holly	90	343	77	.224
Swaim	22	77	15	.195
Reiman	24	80	14	.175

NATIONAL LEAGUE STANDING.

	Won.	Lost.	Pct.
Brooklyn	59	27	.686
Boston	54	33	.616
Philadelphia	51	35	.593
St. Louis	50	35	.588
Baltimore	50	35	.588
Chicago	46	39	.541
Cincinnati	44	42	.512
Pittsburg	44	43	.506
Louisville	37	48	.435
New York	35	49	.417
Washington	33	57	.367
Cleveland	15	74	.169

NATIONAL LEAGUE.

Washington, 7; Chicago, 3.
Brooklyn, 9; St. Louis, 5.
Cincinnati, 5; New York, 4.
Louisville, 9; Cleveland, 2 (first game.)
Louisville, 16; Cleveland, 13 (second game.)

WESTERN LEAGUE.

Buffalo, 11; Milwaukee, 6.
St. Paul, 9; Detroit, 6.
Grand Rapids, 15; Kansas City, 3.

SHAMROCKS LOSE TO DECATUR.

Place's Creams defeated the Shamrocks at Decatur yesterday afternoon by a score of 2 to 1, Decatur making the winning run in the last inning. Robbins and France were opposing pitchers. The game abounded in good plays, and was greatly enjoyed by the large crowd in attendance. The score:

Innings . . 1 2 3 4 5 6 7 8 9
Shamrocks . 1 0 0 0 0 0 0 0 0—1
Decatur . . . 0 0 0 1 0 0 0 0 1—2

Hits—Shamrocks, 5; Decatur, 5. Errors—Shamrocks, 5; Decatur, 2. Batteries—Robbins and Smith; France and Cole.

NOTES OF THE GAME.

Only three hits were made off Sample yesterday up to the ninth inning.

The Fort Wayne team is playing in Wheeling today. They will return home and play Mansfield Thursday.

Bradley, the Columbus right fielder, yesterday made a single, a three-base hit and two home runs in the game with Toledo.

Glasscock has ordered a new infielder to meet him at Wheeling. It is believed the new man is Vioux, who played second for the Kansas City team last season.

Tim Flood did not accompany the team to Wheeling, but was left at home by Manager Glasscock in the hopes that a three days' lay off would benefit his injured hand.

The Erie Street Winners defeated the Fruit House Cash Boys by a score of 47 to 18. The game ended in seven innings, three Fruit House pitchers having been batted out of the box in that time.

There were 18,000 people at the ball game in St. Louis yesterday. Friends of Louis Heilbroner are worried that he may become stoop-shouldered carrying the cash the Robisons are taking in at the St. Louis ball park this season.

"Doggie" Miller was full of errors at second base. With Tim Flood injured the team has made a fine record, however. Four victories, one tie and three defeats isn't so bad when it is considered that seven of the games were played away fro mhome.

Sample's twirling yesterday was gilt edged. In the first and fourth innings men were on second and third and none were out, but effective pitching, including three strike outs, kept the visitors from scoring. In the seventh thre men were on bases with one out and another strike out and a punky hit to Hollingsworth kept a run from counting. It was indeed tough luck for Samplte to lose the game after such great pitching.

Edgar Bennett, of this city, pitched for Bluffton against Montpelier yesterday and Bluffton won by a score of 6 to 2. Bennett struck out eighteen batsmen.

Fort Wayne did not lose either of the games at Youngstown Saturday. Guese pitched the first game and Fort Wayne won by a score of 15 to 7. Reiman pitched the second game, which ended in a tie, 4 to 4. As usual, however, Fort Wayne got the worst of the umpiring. Van Patterson held the indicator and allowed Youngstown to play its half of the ninth and when Fort Wayne went to the bat called the game on account of darkness. A slight drizzle was falling, but the players say there was no necessity of caling the game.

Hollingsworth and Belden missed the Nickel Plate train which took the team to Wheeling last night. Glasscock sent word that if they did not report in time for today's game each would be fined $50. Belden left on the early morning train and will reach Wheeling at 3 o'clock this afternoon, just in time to get into the game Hollingsworth is still in the city and it is surmised that he has played his last game with Fort Wayne. The management has done much for Holly this season and he was beginning to play good ball, but fell from grace just at a time when he should have been at his best. His wife and children arrived in Fort Wayne Saturday.

DEATHS AND FUNERALS.

SARRAZIN.

Mrs. Catherine E. Sarrazin, wife of Julius Sarrazin, died shortly after noon Sunday at her home, 27 Grand street, from a complication of diseases. Mrs. Sarrazin was fifty years of age and a prominent member of Degree of Honor No. 2, A. O. U. W. Surviving her are the husband, who is employed at the electric works, and one daughter, Mrs. Laura B. Ham. The funeral services will be held on Wednesday afternoon from the residence, and at 2 o'clock from the Baptist church, under the auspices of the lodge.

SZINK.

Margaret Szink, daughter of Mr. and Mrs. Charles Szink, died at 8 o'clock Sunday evening at the home, 361 South Hanna street, from obstruction of the bowels. The little one was four years of age.

The remains will be taken to Altona, Pa., for interment, leaving on Pennsylvania train No. 8 at 7:35 o'clock tomorrow. Mr. Szink, the father of the deceased, is a striper in the engine department of the Pittsburg shops. He is a brother to Geo A. Szink, of the blacksmith department of the shops. The family came here to reside two years ago.

HOOPER.

Superintendent of Police H. A. Gorsline this morning received a telegram announcing the death of his grandmother, Mrs. Almira Hooper. Mrs. Hooper was 86 years of age and was the widow of Judge Hooper, who presided over the Adams county court many years ago. She was credited with being the oldest resident of Decatur. Mrs. M. B. Gorsline, a daughter, was at her bedside when death came.

BUSCH.

After an illness of one year's duration John William Busch died at 6 o'clock this morning at the home of his parents, Mr. and Mrs. John Busch, 72 Wilt street. Mr. Busch had reached the age of 32 years, 5 months and 24 days and death was due to a complication of diseases. He was a druggist and unmarried. Mr. Busch was formerly employed in this city, but when taken ill a year ago was a prescription clerk at Chicago. The fueral service will occur Wednesday at 3 p. m. from the residence and will be private. Interment at Concordia cemetery.

GERKE.

William Gerke, a prominent farmer of Adams county and well known in Fort Wayne, died Sunday at his home from bowel trouble. Mr. Gerke was 65 years of age and his illness was of but short duration. The funeral services will be held at his late home Tuesday morning at 10 o'clock. Frederick Gerke, of this city, is a son of the deceased.

FUNERAL ANNOUNCEMENTS.

Weiler.—Funeral services of Joseph Weiler will occur Tuesday morning at 8:30 o'clock from the residence, 133 Madison street, and at 9 o'clock from St. Mary's Catholic church.

The Women's Christian Temperance union will hold a meeting at 2:30 o'clock tomorrow afternoon at the home of Mrs. Ridenour, 162 Lafayette street.

SOME FINE AMATEUR SPORT.

HORSE RACING AND FIELD SPORTS WERE A SUCCESS.

The Shop Boys Can Ride and Run and Throw—Horse Races Were Close and Exciting.

The field sports and horse races at Centlivre's park last Saturday afternoon were witnessed by a crowd of 2,500 or more people, who were well repaid for their attendance by witnessing some close and exciting events There is great rivalry among the amateur horsemen of Fort Wayne and the loser of one meet is always confident that he can even up at the next. There have been two race meetings held and it would be impossible to find a driver who is willing to admit that any animal in the class can beat the horse he drives.

The shop boys know a thing or two about athletics and gave exhibitions Saturday that would be a credit to programs rendered in many schools and colleges. In the five-mile bicycle race there were four starters and they had not gone far until A. G. Holzhauer, H. Kramer and C. Hoosier collided and there was a spill. J. Denehy, the other starter, clung to the tandem used as a pacemaker and won. The other riders remounted and had a desperate fight for second place, Holzhauer getting the place from Kramer. Time—13:01.

One Mile Handicap—C. Hoosier, scratch, won; C. D. Nolan, 100 yards, second; Fitzpatrick, 100 yards, third; Lordier, 100 yards, fourth. Time—2:36¾.

Half Mile Bicycle Race, Open—C. D. Nolan won; Lordier, second; Piper, third. Time—1:16.

Two Mile Bicycle Race, Open—Holshauer won; Denehy, second; Lordier, third; Nolan, fourth. Time—5:07¾.

100 Yard Dash—Cherry and Koch ran a dead heat in 10½. In the run-off Cherry won in 10 seconds. It is believed that the track was short, as this time is within one-fifth second of world's record.

220 Yard Dash—Smith won; Beugot, second. Time—45 seconds.

Cherry won the throwing the base ball contest and the putting the shot event. All the other events were declared off.

The horse races resulted as follows:

Class C pace:

Annie D, (France) 1 1
Roxie B, (Pape) 3 2
Goodfellow Bill, (Goodfellow) . . 2 5
Time—2:54¼, 2:47.

Bessie M and Daisy W also started.

Class A trot:

Blanche M, (Carpenter) 1 1
Gray Phil, (Book) 2 2
Pett, (Rhoades) 3 3
Time—2:48, 2:47.

Paragon was drawn after the first heat.

Class D pace:

Lady Corrine, (Wilkens) 1 1
Harry Noble, (Braun) 2 2
Letty, (Tousley) 3 3
Time—2:33, 2:32½.

George Wood and Pat Gilmore finished fourth and fifth respectively.

Class B trot:

Eve, (France) 1 1
Dolly Wilks, (Zahn) 2 2
Chief Wayne, (Habacker) 4 3
Doud "Kid," (Backus) 3 4
Time—3:11, 3:19.

BICYCLE RACES.

The first bicycle races of the season were held at Robison park yesterday and did not develop the contests anticipated, although the best riders hereabouts were entered. The star of the day was Lee Heller, who won the open events and reduced the track record, made by himself July 4th, from 2:23 2-5 to 2:15.

Half-mile Open—Heller won; Webber, second; Misner, third. Time, 1:13 4-5. Pierson, Brown, Safford and Holzhauer also started.

One-mile Handicap—Webber, 75 yards, won; Misner, 50 yards, second; Heller, scratch, third. Time, 2:27. Brown, Pierson, Holzhauer and Safford also started.

One-mile Open—Heller won; Misner, second; Webber, third. Webber acted as pacemaker and the same riders started as in the other events. Time, 2:35.

Two-mile Lap—Heller won; Webber, second; Brown fell on the fourth lap. Time 5:55 3-5. Heller, 35 points; Webber, 16 points.

In his race against the track record, which occurred after the regular program, Heller was paced by Fisher and Johnson on a tandem.

FORT WAYNE'S HORSES.

Harry O., the great Atlantic King gelding in Frank Bogash's stable this season, won another race at Cleveland, beating the favorite, Sphinx S., in the second and third heats. Harry O. lowered his record to 2:09½ in the second heat and advices from Cleveland were to the effect that the track was slow.

Frank Bogash will start Wednesday in another 2:04 pace. He will have against him Searchlight, Anaconda, Directly, Chehalis and Planet, the greatest field of class pacers that ever contended in a race. Horsemen freely admit that on his Cleveland form Frank Bogash is a dangerous horse and as Columbus is where he made his record, 2:04¼, it will be no surprise should he win or at least force the winner to do a couple of miles in better than 2:03.

Crescendo, Engineer Truesdale's fast pacer, took second money in Grand Rapids Saturday. The best time was 2:19½.

MAY SEE BIG RACERS.

Al Alter is in correspondence with George C. Greenburg, district chairman of the National Cycle association, and may arrange for a two days' meet of the big riders of the country.

CAPT. W. S. BUCK IS NO MORE.

WELL-KNOWN CITIZEN DIED THIS AFTERNOON.

Passed Away at His Home After an Extended Illness—Funeral Wednesday.

Death came to Captain Wilson S. Buck at 1:35 o'clock this afternoon at his home on West Jefferson street, and the well-known citizen succumbed to an illness that has been protracted and painful. He has been in poor health for a year or more, and since last October has been gradually failing. Occasionally an apparent slight improvement gave friends some hope, which was, however, soon dispelled by a return of the trouble in aggravated form. For some days the family has been expecting the end at any moment. Mr. Buck's death was due to cystitis.

Wilson S. Buck was born at Homer, Licking county, Ohio, August 1, 1838, and his earlier life was passed there. Previous to the civil war he removed to Jamestown Wis and in 1861 enlisted in the Third regiment of Wisconsin volunteers. His military career was a most honorable one, and during his term of service he received various promotions, being mustered out with the rank of captain.

Soon after returning from the army he was united in marriage to Miss Elsie M. Caldwell, of Battle Creek, Mich. They resided for a time at Waterloo, Iowa, but came to Fort Wayne more than twenty-five years ago, and here Mr. Buck engaged in the insurance business. In 1885 he removed to Indianapolis, but returned to this city in 1890, and since that time has resided here continuously.

Mr. Buck was widely known and universally esteemed. He was a charter member of Plymouth Congregational church, a member of the G. A. R., and of the Union Veteran Legion, in which he reached the rank of colonel. Surviving him are the widow and four children—Miss Nellie Buck, Miss Eva Buck, Loren C. Buck and E. C. Buck.

The funeral services will probably occur Wednesday afternoon, under the auspices of the Union Veteran Legion.

NO WARRANTS SERVED.

The base ball players were not arrested on affidavits sworn out by James Kleichner. The warrants were issued by Justice Bullerman and given to Constable Kennelly, who was ill last week and unable to serve them when the team returned. This morning the warrants were turned over to Special Constable Bagby and will be served when the players return Thursday.

MADAM WING'S CASE.

Madam Wing was arraigned before Justice France today on a charge of having committed an abortion on Priscilla Jones, and Frank Young was arraigned for seduction. Miss Jones was quite ill and could not appear. The cases were therefore, continued until next Monday.

WANTS DAMAGES FOR BITE.

In the circuit court this morning May Marquardt commenced suit for $500 damages against Oliver Hebert. She alleges that defendant harbored a vicious dog which attacked her on July 4th and bit her leg, making a wound which kept her from performing her household duties for two weeks. She therefore asks for $500 damages. E. V. Emrick is plaintiff's attorney.

Ticket A 40,890 is worth $10 at Patterson's.

The C. R. Higgins Artificial Ice Company sell 23 five cent ice tickets for one dollar cash for family use. Artificial is the only pure ice sold and lasts longer than other ice. 29tf.

Miss Emma Evarts, of 16 Columbia avenue, who has ben quite ill for the past week, is some better.

Subscribe for THE SENTINEL.

A CHANCE OF A LIFETIME

For Invalids to Get Cured Free of Charge by Calling on the British Doctors in the Fruit House Block.

The staff of eminent physicians and surgeons from the British Medical Institute, who have, at the urgent solicitation of of a large number of patients under their treatment in this vicinity, established a permanent branch of the institute in this city in the Fruit House Block, have decided to continue giving their services entirely free for three months, (medicine excepted,) to all invalids who call upon them for treatment between now and August 1st. These services consist not only in consultation, examination and advice, but also of all minor surgical operations.

The object in pursuing this course is to become rapidly and personally acquainted with the sick and afflicted, and under no conditions will any charge whatever be made for any services rendered for three months to all who call before August 1st. Therefore the most humble in circumstances can avail themselves of the services of these eminent physicians.

The doctors treat all forms of diseases and deformities and guarantee a cure in every case they undertake. At the first interview a thorough examination is made, and, if incurable, you are frankly told so, and advised against spending your money for useless treatment.

Male and female weakness, catarrh and catarrhal deafness, also rupture and all diseases of the rectum are positively cured by their new treatment.

Office hours from 9 a. m., to 8 p. m.
No Sunday hours.

PIMPLES

"My wife had pimples on her face, but she has been taking CASCARETS and they have all disappeared. I had been troubled with constipation for some time, but after taking the first Cascaret I have had no trouble with this ailment. We cannot speak too highly of Cascarets." FRED WARTMAN. 5709 Germantown Ave., Philadelphia, Pa.

CANDY CATHARTIC Cascarets TRADE MARK REGISTERED REGULATE THE LIVER

Pleasant, Palatable, Potent, Taste Good, Do Good, Never Sicken, Weaken, or Gripe. 10c 25c, 50c
... CURE CONSTIPATION. ...
Sterling Remedy Company, Chicago, Montreal, New York. 114

NO-TO-BAC Sold and guaranteed by all druggists to CURE Tobacco Habit.

THE MAUMEE STEAM AND HOT WATER HEATER CO.,

of 38 Harrison Street,

handle a complete line of Radiator Enamel, Bronzes and Bronze Liquid, Alluminum Hose Nozzles, Lawn Sprinklers, Hose connections, Stilson Wrenches, Pipe Tongs, Steam and Hot Water Valves, Gauge Stocks, Dies, Vices, Water Motor Fans, Roof Paint, Pump Leathers, Sinks, Cesspools, Spray Pumps, etc.

J. C. PELTIER,

Undertaker and Embalmer.

17 West Wayne Street.

O. P. Morgan. F. S. Lumbard.

S. C. Lumbard & Co., Insurance, Real Estate and Loans.

No. 3 Aveline House, Fort Wayne, Ind.

BRINGS BACK THE LUSTRE! MAKES OLD LOOK NEW! Monarch Polish For Furniture, Pianos, Carriages, Hardwood Finish. For sale by all Dealers. Baird Bros. & Co. Cleveland, O.

SEE OUR WINDOW DISPLAY.....

NEGLIGEE SHIRTS Reduced to 75c

SUMMER BOWS Reduced to 5c.

WM. MEYER & BRO., 84 CALHOUN ST.

Be satisfied with no other perfumery. Satisfaction Bouquet is the best. Try it. For sale by all druggists.

Administratrix Sale!

The Fact is Enough to Bring the Crowds.

WHEN THIS STOCK OF FRESH, STYLISH, CHOICE, RIGHT-UP-TO-DATE DRY GOODS AND NOTIONS IS OFFERED AT ABOUT

Half Wholesale Prices.

Geo. DeWald & Co.,

MONEY.
MONEY.
MONEY.

You can borrow of us on your furniture, piano boxes and wagons, carriages or any like valuable security, from $10.00 to any amount.
All property left in your possession, nothing is moved out of the house.
You have the privilege of paying it back in very easy installments.
All business of every kind held in strict confidence.
It will pay you to get your loan of us.

INDIANA MORTGAGE LOAN COMPANY.

Room 8, Arcade. Upstairs.
Open Saturday evenings from 7 to 8:30.

MONEY.
MONEY.
MONEY.

Many Soaps of
Many kinds for
Many people of
Many minds.
IS THE

COALINE

Best in the Wash Tub.
Best in the bath.
Killing all dirt
That comes in his path.
Give him a trial,
You will find him all right.
For cleaning the kids
He is out of sight.
The mechanics all use him,
They say he is their choice.
COALINE
The Best Cleanser.
Is the biggest piece of pure soap in town for 5 cents.
AT ALL GROCERS.

Fly Time is Buy Time

FOR SCREEN WINDOWS, SCREEN DOORS AND WIRE CLOTH.

We have a large and complete stock for you to select from. Screen work built to order on short notice. RUBBER HOSE, HOSE REELS, LAWN MOWERS AND SPRINKLERS AT

C. C. Schlatter & Co.,

HARDWARE, WHITE LEAD, OILS AND VARNISH.
88 AND 40 EAST COLUMBIA ST.

TOOTH SLAUGHTER

From lack of interest on the part of the owner, or lack of skill on the part of the dentist, thousands of teeth that might be saved are extracted yearly. This slaughter is quite and simple butchery. Teeth are so absolutely vital to the whole scheme of health that the loss of one is a detriment, and modern dental science has spent years in advancing saving methods. Of course extraction is often necessary when the saving time is past and modern dental science has adapted that successfully, too, to make it painless and easy!

U. S. Dental Parlors.
Drs. J. A. & J. W. Williams.
Phone 1178. 98 Calhoun Street

MONEY TO LOAN
At lowest rate on furniture, pianos, horses, wagons, carriages, etc., and leave the property in your possession.
Payments arranged on the monthly installment plan or to suit convenience of borrower.
Business strictly confidential.
Fort Wayne Mortgage Loan Co., Room 21, Bass Blk., over First National Bank, 77 Calhoun.
Take elevator to fourth floor.

The Latest Fad

FOR LADIES.
IRISH LINEN WRITING PAPER.
ALL SIZES.
25c lb.
See the display in our window.

LEHMAN BOOK & NEWS COMPANY,
81 CALHOUN ST.

SALE ON FRUIT JARS.

Ball Bros. Machine Made Mason Quarts, Pints and Standard, 40c doz.
Tin Fruit Cans, 35c doz.
Tin Top Jelly Glass, 2c each.
Fruit Sieves, 8c each.
Sad Iron Holders, 8c each.
EAST LEWIS ST. CASH STORE, S. GANZER, Proprietor.
'Phone 783.

MONEY

To loan on low interest rates with easy payment terms. 4 1-2 per cent., 5 per cent., 5 1-2 per cent., 6 per cent. Rate of interest determined by size of loan and character of security. Apply at law office of Vesey & Heaton. 20tf

Bicycle Races
--at--
Robison Park
Cycle Track
Sunday, Aug. 6, '99.
Races called at 3:30 p. m.

Cuticura REMEDIES
THE SET $1.25

Consisting of CUTICURA SOAP, to cleanse the skin, CUTICURA Ointment, to heal the skin, and CUTICURA RESOLVENT, to cool the blood, is often sufficient to cure the most torturing, disfiguring skin, scalp, and blood humors, rashes, itchings, and irritations, with loss of hair, when the best physicians, and all other remedies fail.

Sold everywhere. Price, THE SET $1.25, or CUTICURA SOAP, 25c., OINTMENT, 50c., RESOLVENT (half size), 50c. POTTER DRUG AND CHEM. CORP., Sole Props., Boston. "How to Cure Humors," 64 page book, free.

A. Hattersley & Son
PLUMBERS,
STEAM AND
GAS FITTERS.
48 E. Main Street
Fort Wayne, Indiana

New Drug Store!

Entire new stock of Drugs, Patent Medicines and Druggists' sundries.
Prescriptions compounded at all hours.
C. F. REGEDANZ,
18-1mo 410 Hanna Street.

Parties leaving the city for the summer can have The Sentinel sent to their address by notifying the office. Address changed as often as desired. tf

LOCAL NEWS.

Miss Carrie Haiber is visiting at Cleveland.

Miss Elizabeth Burgess is at home from a visit at Bay View.

Miss Belle Mann, of Huntington, is visiting the Misses Frary.

Rev. and Mrs. C. C. Cissell left today for a vacation of several weeks.

J. H. Grundish, of Bluffton, is in the city for a few days on a business trip.

Charles Bryant, of Richmond, Ind., visited the city on Saturday on a business trip.

Mrs. Fred Zollars and the Misses Meegan are at home from a brief visit in Chicago.

Mr. and Mrs. Harry Willson left this afternoon for their home at Grand Forks, N. D.

Miss Hannah Bittler has returned from a week's visit with friends at Toledo and Detroit.

Mrs. C. W. Carey and children, of South Walton avenue, are guests of relatives in Elwood.

Mrs. Ray Armstrong, of Randolph, Iowa, is in the city for a visit with her brother, C. O. Miller.

Miss Nellie Bishop, of Erie street, left today for a week's visit with friends at Elkhart, Ind.

Rev. L. L. Henson left this morning for Pine Lake assembly and will be absent until Wednesday.

Miss Adelina Textor, of Toledo has arrived to be the guest of Miss Hannah Bittler for several weeks.

Teams from the two camps of the Modern Wodmen will play a game of ball at League park to-morrow afternoon.

The Misses Leah and Mabel Tennant, of Washington boulevard, have returned from a three weeks' visit at Buffalo, N. Y.

George Klingman, a city fireman, of DeWald street, has returned from Indianapolis, where he visited friends two weeks.

Mrs. S. B. Elliott and daughter, Bertha, have returned from Chicago, where they have been visiting for the past two weeks.

Mrs. J. H. Bass, Miss Grace Bass [illegible] day from an eastern trip, which included a visit to the sea shore.

Three brothers from Ohio, and a sister, Mrs. Tribolet, of Bluffton, sojourned over the Sabbath with Mrs. E. Zorbaugh, of 570 South Broadway.

Judge Hench will tomorrow hear arguments in the Bell partition case. Judge Dawson will resume his duties on the superior bench next Wednesday.

Robert Spice has been awarded the contract for the plumbing and hot water heating for the residence of George J. Byerline, at Cass and East Fifth streets.

Miss Hattie Schell, of Hicksville, Ohio, is the guest of her uncles, Clarence Schell and J. C. Heller, of 176 Washington boulevard, and will remain several weeks.

The Journal was in error this morning in stating that the City band accompanied the excursionists to Lafayette yesterday. The band gave an evening concert at Robison park.

The park theater orchestra gave a short concert in the band stand yesterday afternoon after the performance. The feature of the concert was a trombone solo by John Shafer, which was warmly and deservedly applauded.

Charles J. Weiler, who has been seriously ill at St. Joseph hospital the past two weeks, is now considerably improved and his chances for recovery are excellent. This will be very gratifying news to his numerous friends.

Louis Bechman, of the Duplex Printing Press company, of Battle Creek, Mich., spent Sunday with friends in the city. Mr. Bechman left this morning for Muncie, where he will erect a Duplex press for the Muncie News.

The Ladies' society of Bethany church will give a lawn social at the home of Mr. and Mrs. J. W. Flickinger, No. 400 West Main street, tomorrow evening. If the weather is unfavorable the social will be held in the church parlors.

Miss Maggie Lamle and Charles E Jacoby were recently united in marriage at Cleveland, Ohio. The bride is the daughter of the late David Lamle and a sister of George Lamle, the street car conductor. The happy couple will reside in New York city.

J. S. Wertsbaugher, the South Calhoun street barber, has secured through W. G. Burns, the patent attorney of this city, a patent on his new window cleaner, which will issue August 1st. The new device has met with considerable favorable comment and Mr. Wertsbaugher is enjoying a good sale.

Charles H. Pierce and Al Henning, both well known salesmen from St. Louis, are in the city. Both were warm friends of good old Jack Gibbs, who died less than a year ago. Mr. Henning is now covering the territory of the Stickney Cigar company formerly covered by Gibbs. The latter was probably the best known traveling man in the United States and was a man of literary attainments as well as superior business qualifications. His poem, "The Traveling Man," is indeed a literary gem and its author is now a preferred guest of "mine host of the inn at the end of the road."

Mrs. L. H. Gerke and daughters are visiting at Indianapolis.

Harry Graffe, of Chicago, is the guest of relatives in the city.

Miss Sophia Schwarze leaves tomorrow for a visit at Decatur.

Miss Cecilia Gilbert, of Ann Arbor, is in the city, the guest of Miss Elizabeth Hedekin.

Miss Olive Lemmon, of Richmond, Ind., is the guest of Mrs. A. W. Veasey, of Lincoln avenue.

Judge A. A. Chapin and son, Ralph Chapin, leave tomorrow morning for San Antonio, Texas, upon legal business.

Hamilton Shelley and Mary E. Lewis were married by Justice Bullerman this morning at 10 o'clock in his office. Mr. Shelley is a well known railroader.

Mrs. Harry Ball and children, who have been the guests of J. M. McKay and family at Rome City for a week, have returned to this city, where they will visit relatives for a short time before leaving for their home in Evansville.

O. D. Houser has resigned his position with Baum, the commission merchant, as stenographer and bookkeeper, to accept a similar position with A. H. Perfect & Co., wholesale grocers. He began work this morning. W. W. Waterson will take his place with Baum.

BUTCHERS CLOSE EARLY, TOO.

The early closing movement seems to have struck Fort Wayne in earnest. The Sentinel learned today that one of the leading butchers of the city had prepared an agreement similar to that of the retail grocers for closing at 6:30 in the evening, and that it would be presented at the meeting of the Retail Butchers' union, which is held tomorrow evening at Nimrod hall. Since it became known that the grocers would close early, the question of closing their places of business at 6:30 in the evenings has been discussed among the butchers of the city and many of them have signified their willingness to sign when the matter took definite [illegible] meat shops run in connection with grocery stores and the grocers' agreement affects these. A canvasser will visit the different butcher shops in the city during this week or next for the purpose of getting the signatures for the agreement.

SODA IN HUMAN BODIES.

A Very Much Needed Worker.

Very delicate particles of soda appear in the field grains such as used by mankind.

The use made of natural soda or sodium sulphate is to oxidize the sugar in the body, thereby decomposing it and making it suitable for rebuilding the cells and preserving the bile and pancreatic juices at normal consistency.

When a person fails to use food containing this important little worker the sugar in the body is not properly cared for and seeks escape through the kidneys, causing diabetes. A lack of the sodium sulphate is also shown by biliousness, for the bile becomes thick when its little governor is absent. Sodium sulphate is not readily taken up by the body when given as a drug, but is quickly absorbed when furnished in Nature's way as stored in food, and in that way it is found in Grape-Nuts, the most scientifically prepared food made by man. Why? Because in Grape-Nuts the pure natural elements needed by man are preserved and presented fresh from Nature's own laboratory.

EVERY FEATURE EXCITING.

Whether it is the savage Sioux Indians in their wild charges, blood-curdling yells, or fantastic dancing; the Cossacks in their wierd singing, and frantic riding; the cowboys who snap their fingers at death in their desperately victorious struggles with bucking broncos, the cavalry of Europe, America, Asia, Africa, and insular domains of the Pacific in parades and evolutions; the regular artillery in action; the Arabs in lithe, fantastic and wondrous athletic feats; the international races between rough riders; the bare back feats of Uncle Sam's champion troopers; the expert shooting of Annie Oakley, Johnnie Baker and Colonel Cody; the splendid and heroic reproduction of the charge of the Rough Riders on San Juan hill—there is interest and excitement in every feature of Buffalo Bill's Wild West: nearly three hours of continuous, electrifying novelty and thrilling and admirable information.

A four-year-old, high bred, Jersey cow for sale; fresh in milk. Apply at Walnut Place, southwest corner of Fairfield and Creighton avenues, where cow may be seen. D. N. Foster. 31-2t

Money to Loan at low interest rate. No commission.
VESEY & HEATON,
Law Office, Corner Court and Berry Streets. 30tf.

Ticket A 40,890 is worth $10 at Patterson's.

F. B. Kimball, of Auburn, is in the city.

Mrs. G. E. Potter returned today from a visit at Cleveland.

Austin C. Kint, of Monroeville, is in the city today on a business trip.

J. Freiburger left over the Wabash this morning for Mackinac Island.

Charles Rohlman, of 186 Ewing street, is recovering from a severe illness.

Mr. and Mrs. G. E. Fairfield, of Chicago, spent Sunday with relatives in the city.

Mrs. P. A. Randall returned last evening from a visit with her parents at Albion.

Dr. and Mrs. W. W. Shryock are at Niagara Falls attending the sessions of a dental convention.

Charles E. Davis, state manager of the Chicago Record, spent Saturday and Sunday in the city.

Mrs. Charles Eyster, who had been visiting the family of Louis Peltier, has returned to her home in Toledo.

Mrs. H. B. Norton, of Toledo, is in the city, the guest of Mr. and Mrs. C. O. Lepper, of West Jefferson street.

Mr. and Mrs. John Evans, of St. Louis, are in the city visiting friends. They will leave for their home this evening.

Esther, the bright little daughter of Mr. and Mrs. William Martin, of 59 Hendricks street, is very ill with lung disease.

Thomas Shoaff and family left this morning for Wolcottville and will spend three weeks camping on the lakes near that place.

F. S. Shaffer, of 156 Horace street, returned last evening from Wisconsin, where he was called by the death of his brother-in-law.

Misses Ann M. Philley and Florence McMillan went to Auburn this afternoon where they will this evening give an entertainment.

BUSINESS TRANSFER.

Negotiations which have been in progress for the past week were completed on Friday, whereby Harry Meyer, representing the Meyer Cycle company, purchased the stock of bicycles and sewing machines and the repair shop from Louis Mohr, of West Wayne street. The stock has been removed to the bicycle store of the Meyer Cycle company, on West Berry street, and they will conduct the agency recently held by Mr. Mohr, who will in the future devote his attention to the real estate business. Mr. Mohr will probably have his office in the building previously occupied by him as a bicycle store.

CAUSED A DELAY.

At 11 o'clock last night the trolley of the East Main street car line broke at the corner of East Washington street and Walton avenue. The break was a bad one, and though the repair wagon reached the scene in a short time, it was difficult to make the repair, and the cars on the entire system were tied up nearly forty minutes. Coming from Robison park were many cars of excursionists, who were forced to spend the time waiting along the route. All cars reached the city by 12:30 o'clock

A DIVORCE CASE.

Sophie Prange this morning commenced suit for divorce from Christian Prange, alleging cruel and inhuman treatment and abandonment. The couple were married September 20, 1897, and the wife alleges plaintiff deserted her and moved to another state in May of this year. She asks that she be allowed to resume her maiden name, Sophie Speilman.

SINKING A DEEP WELL.

Contractor Robert Spice is engaged in sinking a deep well at Lindenwood cemetery for the water supply there. All the old wells in the cemetery have been condemned as unfit for drinking purposes and it is proposed to go deep enough to avoid any possibility of contamination. The new well is six inches in diameter.

CASTORIA
For Infants and Children.
The Kind You Have Always Bought
Bears the Signature of Chas. H. Fletcher.

Mothers be sure and use "Mrs. Winslow's Soothing Syrup" for your children while cutting teeth. It is the best remedy of all. May 8tod&w

Money to loan at 6 per cent. on good first mortgage security.
17eodtf Pfeiffer, Bass Block.

ROME CITY SPECIAL COTTAGERS' TRAIN FOR THE SEASON COMMENCING JUNE 25, 1899.

Leave Fort Wayne:
Sundays—6:30 and 8:30 a. m.
Tuesdays and Thursdays—5:45 p. m.
Returning leave Rome City:
Sundays—9:00 p. m.
Mondays, Wednesdays and Fridays—7:00 a. m.
29-t3-26-eod

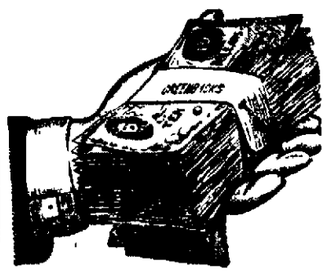

Want To Borrow

OR LEND? IN EITHER CASE YOU'LL FIND JUST THE RIGHT MAN TO DEAL WITH IF YOU EXPRESS YOUR DESIRES THROUGH THE SENTINEL WANT COLUMNS.

FORT WAYNE HAS ALL KINDS OF PEOPLE OF CIRCUMSTANCES AND THE QUICKEST, CHEAPEST AND BEST WAY TO FIND ALL OF ANY ONE PARTICULAR CLASS OF PEOPLE IS THROUGH THE SENTINEL, THE ONLY PAPER THAT THOROUGHLY COVERS THE FIELD.

WANTED.

WANTED—A laundress at once. Allen County Orphans' home. 21-tf

WANTED—To loan money on city property; good loans at 4½, 5, 5½ and 6 per cent. W. E. Doud. 26tf

WANTED—If you want to borrow money, see "ad" on first page, first column. Room 3, Arcade, upstairs. 13-tf

WANTED—We want to furnish you the Hartzell ice cream; the best in the city. Office 103 East Wayne street. Both 'phones. 15-tf

WANTED—$8,000.00 for ten years, on inside improved real estate, at 4 per cent.; first mortgage; no commission. Address K, Sentinel. 29-eod-1mo

WANTED—Men, our illustrated catalogue explains how we teach barber trade in 8 weeks; mailed free. Moler's Barber College, Chicago Ill. 22-6t

WANTED—Young ladies to canvas in this city; good salary; experience or not. Apply to T. H. English, 162 East Wayne street, at 5 p. m.

WANTED—A competent stenographer in physician's office willing to assist in treatment of patients. Address, giving references, XM, this office.

WANTED—Christian man or woman to qualify for permanent office work; salary, $900. Enclose self-addressed, stamped envelope to Director, care of Sentinel. 27-4t

WANTED—A boy about eighteen to care for carriage team. Must know how to milk and live in the vicinity of Fairfield and Creighton avenues. Apply to Foster Furniture Co.

WANTED—Kodak, Lawn Mower, Typewriter and Bicycle Repairs; knives and scissors ground; saws filed; model work done; satisfaction guaranteed. Handy man, 346½ South Calhoun st. 29-2t

WANTED—To correspond with every consumptive in Fort Wayne. I can refer you to a party whom perhaps you know, and whom I have cured right at home. Write to-day to Dr. W. A. Shepard, Colorado Springs, Colo. 31-2t

WANTED—$150 is offered by a party desiring to engage in manufacturing, for a patentable invention suited to his needs; expense for securing patent furnished. See W. G. Burns, Patent Attorney, 80 Calhoun St., Fort Wayne, Ind. 10-tf

FOR RENT.

A No. 1 farm, seven miles from city. Inquire of Ben R. Barva, 50 and 52 East Columbia street.
29t3-w1t

Use Satisfaction Bouquet. Superior in delicacy and permanency, it never becomes unpleasant or insipid. In delicious odor and refreshing qualities it always satisfies.

The ladies' society of Bethany Church will hold their postponed lawn social Tuesday evening, August 1st, at the residence of J. W. Flickinger, corner Main and Fry streets. 28t3

FOR RENT.

At Winona Lake, for the month of August, my cottage, sleeping ten persons, located in the very best spot upon the grounds. D. N. Foster, of the Foster Furniture Co. 28-3t

Satisfaction Bouquet is a delightful odor of which one does not tire and the longer it is used the better it is liked. Delicacy, richness and strength are so combined as to give exquisite pleasure to those who use it. Try it.

Buggies and Harness.
JOE W. BELL,
8-tf 11 & 13 Columbia St.

ELECTRIC FANS

of all standard makes, from the highest to the low priced, can be had of us. If you will call on us we will be pleased to give estimates.
W. A BRAUN,
Contracting Electrician,
86 Calhoun Street.
24tf. Phone 640.

FOR SALE.

FOR SALE—A new 6-room residence; Ewing Grove addition; $2,600. W. E. Doud. 7-tf

FOR SALE—Nice 5-room cottage, 27-foot lot, in west end; very desirable; $1,800. W. E. Doud. 7-tf

FOR SALE—Several desirable bargains on Berry, Wayne, Washington and Jefferson. W. E. Doud.

FOR SALE—A brick residence and extra wide lot on West Wayne, east of Broadway, $5,750. W. E. Doud. 26tf

FOR SALE—30 feet on East Berry, at reduced price; easy terms, and a good location, for a home. W. E. Doud. 7-tf

FOR SALE—If you want money on personal security see "ad" on third page, first column. Room 3, Arcade, upstairs. 13tf

FOR SALE—The brick residence at northeast corner Clinton and Superior Sts.; must be sold. Apply, Schrader & Wilson, No. 7 Court St. 10tf

FOR SALE—Established suburban grocery, this city; this is one of the best small groceries in the city, and a money maker; health failure cause of sale. W. E. Doud. 7-tf

FOR SALE—A nearly new brick residence, of 8 rooms, on a 50-foot lot; central location; owner has left city; price reduced from $3,300 to $2,600; good residence neighborhood. W. E. Doud. 7-tf

FOR SALE—Corner Oliver and East Creighton avenue, new brick store room and residence combined; well built; complete; closets; porcelain bath, etc. Apply to H. M. Williams or to any real estate agent. 9-tf

FOR SALE—Fine 6-room cottage-house, with hard and soft water, natural gas and good furnace in house, one block from Lutheran church and school, short distance from Catholic church and school, only across the street from public school, and not far from Nickel Plate yards; size of lot 52x150 feet; southeast corner of Franklin avenue and Huffman street. Inquire at same. 27-tf

FOR RENT.

FOR RENT—Good furnished rooms at moderate rent. 139 Holman street. 21-tf

FOR RENT—Furnished rooms, with or without board, at 60 W. Main street. Jy19-1mo

FOR RENT—Nicely furnished room for light housekeeping 72 Barr street, up stairs. 31-2t

FOR RENT—No. 144 Columbia ave., newly papered throughout; very desirable; 7 rooms. Apply W. E. Doud. 7-tf

FOR RENT—Cottage, northwest corner Jefferson and Rockhill streets; very desirable; rent reasonable. W. E. Doud. 7-tf

FOR RENT—If you want money on household goods see "ad" on third page, first column. Room 3, Arcade, upstairs. 13tf

FOR RENT—Nicely furnished rooms with or without board; bath and all modern conveniences, at 29 East Washington street. 15-26t

FOR RENT—One handsome furnished room in private family; centrally located; all modern conveniences; reference required. Address Box 9, Sentinel. 16-tf

FOR RENT—106 Fairfield ave., 103 Fletcher ave., 2nd 3d floor 209 Calhoun st., 138 E. Berry st., 148 W. Wayne st., 8 Locust st., 48 Michigan ave. Schrader & Wilson, first floor, 7 Court st. 29-tf

FOR RENT—After November 1, third floor of Ninde block, corner Harrison and Berry streets; now occupied by the Standard club. Inquire of L. M. Ninde & Son, 42 West Berry street. 19-tf

FOR RENT—Fine brick residence of 10 rooms and new; soft water, bath, electric lights and furnace; 100-foot lot and good barn; house newly papered and painted; opposite John B. Reuss. W. E. Doud, Agt.

PROFESSIONAL.

DR. MARY WHERY,
PHYSICIAN AND SURGEON.
Office and residence, 26 Madison St.
Specialty:—Diseases of Women.
Telephone 470. Office hours 9 a. m. to 3:30 p. m., and 7 to 8 p. m.

C. J. WELKER,

Schmitz Block. 118 Calhoun St.

Closing out sale of all Summer Goods. Ladies' Linen and Pique Skirts and Shirt Waists at half price.

Ladies' $1.00 Skirts now 50c.

Ladies' $1 50 Skirts now 75c

Ladies' $2 50 Skirts now $1 25

Ladies' 50c Waists reduced to 25c

Ladies' 75 and 85c Waists at 49c

Ladies' $1 00 and $1 25 Waists at 69c

Ladies' and Men's Bicycle Hose at cost

One case Ladies' 10c Vests at 5c

15 dozen Infant's Vests worth up to 18c, sale price 10c

Children's Parasols all at cost

White Pique for waists and dresses at cost

The Evening Sentinel.

BY E A K HACKETT

MONDAY, JULY 31, 1899

TONIGHT

Firemen's Union—Regular meeting.
Carpenters Union—Regular meeting.
Ladies of the G A R—Regular meeting, of S W Stark Circle No 18
B of L F—Regular meeting of A G Porter lodge, No 131
Lodges—Sol D Bayless F & A M Bethany Court, No 141 Tribe of Ben Hur, Court No 15 Tribe of Ben Hur Fort Wayne No 14 I O O F, Phoenix No 101 K of P, Camp No 4761 Modern Woodmen Sons of Columbus
Volunteers of America—Religious services in tent on Wells street

Since Governor Pingree has made General Alger a hero by proclamation, it dawns easily upon one that he might better have tried earlier the same means to make him a successful war secretary.

The French cannot altogether overcome the desire to touch off a revolution

It should be distinctly understood in Europe that that new arbitration convention is not binding on Kentucky

The Kohlsaat-Foraker set-to has been ended a good month, but up to this hour neither has come out of his corner to claim a decision.

General Miles, it is understood is about to take steps to ascertain if his status under the Elihu Root regime is to be as major general commanding the army or merely a doormat to the war department, as heretofore

As was readily suspected the 'row next war will be with Germany' interview with Admiral Dewey was a fake by the New York Herald correspondent When the alleged interview was called to Admiral Dewey's attention he exclaimed in much disgust, 'I have no time to read, let alone affirm or deny all the lies and irresponsible rubbish which has been printed about me since my arrival in Trieste' The purported interview made Admiral Dewey a loquacious fool or a dangerous swashbuckler He is neither During the irritating times at Manila a year ago Admiral Dewey's administration of affairs was the finesse of diplomacy as it well needed to be Having passed through so successfully and so famously the period when small times were fertile of trouble it is not to be thought that he is deliberately setting about to contradict the world's estimate of him by giving out for publication such inconceivable nonsense as that next war with Germany interview

Dwight L Moody is in favor of evangelistic roof gardens in the great cities He would have them is attractive in all respects as the theater roof gardens and would have all sorts of temperance drinks on sale. Instead of vaudeville performances there would be religious services, good singing, and all that. Mr Moody says: "I am convinced that we must do some hard work in New York and other great cities during the summer months. The talk about everybody going out of town during the hot weather is all bosh. Just because you see a few brown stone mansions in the neighborhood of Fifth avenue boarded up in the summer, you must not imagine that New York leaves New York and goes into the country I say that the summer is the best time to reach the people You do not then have to go into the house to do it You can find them outside, whole families sitting on the stoops In the winter you have to go inside to rout them out Every church in New York should have a roof garden The thing is perfectly practicable and there is no reason in the world why we should not convert as many sinners in a roof garden as in a church " Indeed, the idea is practical and valuable as well On many accounts it would be an innovation fraught with many blessings, material as well as spiritual It would bring thousands within the sphere of the church influence who are beyond it

THE PEACE CONFERENCE

When Nicholas II of Russia nearly a year ago invited the nations of the world to send representatives to a universal peace conference to discuss the tremendous problem of disarmament all civilization spoke approval yet doubted if much could come of it The conference met two months ago at The Hague Twenty-six nations were represented The conference has adjourned These are its fruits

First The unanimous declaration by representatives of all the governments of the world that an arrest in the increase of armament is to be desired for the moral and mental welfare of humanity The question, therefore, is remitted to each government as how best to effect this much to be desired object

Second Convention No 1 forbidding (a) the use of balloons to drop explosives from the sky to injure combatants on the earth, (b) forbidding use of asphyxiation shells, and (c) forbidding the use of bullets which expand or flatten, the convention being signed by all powers, England and America making reserves on the last two points

Third Convention No 2 applying the provisions of the Geneva Red Cross society in naval warfare This was recommended in 1868, but never carried out until today

Fourth Convention No 3 embodying the perfected code of rules of war based upon the Brussels rules Russia pressed for this in 1874, but never succeeded in carrying it out till now

Fifth Obligation to offer mediation when it is not sought, special mediation by which neutral power becomes charged with the duty of mediation as the second of a belligerent appointment of interventional commissions for clearing up disputed questions by local investigation

Sixth Convention No 4 on mediation and arbitration was the greatest achivement of the conference It consists of precise and clear arrangements for a good office and mediation when desired by disputants, acceptance of a permanent court of arbitration with permanent bureau at The Hague, acceptance by all governments of the duty of representing to governments in dispute the importance of referring their quarrel to a court and the elaboration of a complete code of arbitration procedure.

Seventh Powers reserve to themselves to conclude new treaties extending obligatory arbitration to all cases which they deem suitable

Eighth Definite resolutions have been passed declaring that new conferences should be held on the following subjects (a) Revision of the Geneva convention, (b) rights and duties of neutrals, (c) right of capture of private property at sea, (d) the question of bombarding coast towns

It is true that as to disarmament per se nothing tangible was accomplished But disarmament will be a consequence of arbitration in time As nations begin to look to friendly mediation for settlement of grave disputes, the necessity for great armies will diminish The world has not yet seen its last great war, in all probability The powers of the old world have some prodigious issues that sooner or later will press for settlement However, the probability of war is vastly lessened by the arbitration convention

Americans may especially find much to rejoice over in the results of the peace conference. There is distinct recognition of the Monroe doctrine We cannot be drawn by the conventions of the congress into the European imbroglios, nor can Europe thrust a meddling hand into the affairs of the western hemisphere.

GREAT RALLY FOR THE RIGHT.

TEMPERANCE MASS MEETING AT BAPTIST TABERNACLE.

Many Churches United in a Striking Service—Evangelist Stanley's Closing Address.

The last of the series of temperance meetings which have been held in the Baptist Tabernacle, conducted by Evangelist J B. Stanley, was held last night and the big church was filled to its utmost capacity to hear the address Services in several of the churches had been suspended in order that the congregations might have an opportunity to attend and the different denominations were well represented

S F Bowser made a short address in which he said that he had been appointed at the meeting on Friday evening as "collection orator," and as Mr Stanley was receiving no stipulated amount for his services it was hoped that the congregation would give a liberal collection for that was the only compensation Mr Stanley would receive

Mr Stanley chose as the subject of his discourse Robbery and Who is the Real Robber in America Spiritually Intellectually and Financially He said in part

The American people do not realize that they are being robbed of their rights by a robber fostered and protected by the law and pasively allowed to continue his depredations among all classes I mean the robber, Liquor Traffic American parents educate their children along the line of politics and they fail to instill into them as a rule the fact that their greatest enemy alcohol is to be avoided When I was a lad starting out in life I worked in the office of a prominent lawyer in Logansport This man was intellectual and cultured, and had surrounded himself with all the luxuries of life He was liked by his friends, respected by those who were not his friends, and had all the attributes of a successful man One day, however he took a drink in a social way He soon acquired a taste for liquor, and in a few years, in my capacity as sheriff I escorted him to a private asylum in Indianapolis, hopelessly insane Here was a bright mind ruined and the demon, alcohol, rejoiced, for it was but another triumph added to his long list

'The American people do not realize how many smart men have been ruined by this robber which is fostered by the law, and here in your own city you have examples of this thing You have laws on your statute books, which say that saloons shall not be opened on Sundays or on legal holidays and during certain hours, which are practically dead letters You have forty-seven policemen in this city whose duty it is to see that this law is enforced and who are paid for doing it Will you not stand by the Good Citizens' league and have the laws of God and man enforced for the protection of your own homes?

"Every four years we hear much of the interests of the laboring man voiced from every political platform in the country but I must say, my friends that this vital question the liquor traffic, is let strictly alone The capital of the railways of the United States amounts to several billions of dollars If you ask them where they got this money, they will say, 'From the people' What did you give the people in return for this? We have established markets all over the country, and the American farmer has to haul his products but a few miles and we will distribute it for him to all parts of the world What else have you done? In the city of Fort Wayne we have established mammoth shops where thousands of the men of the city find employment and we leave many thousands of dollars there monthly which go to make that city prosperous So saloons do this? Neither the gambler nor the saloonkeeper ever produced a dollar and they never will We pay a rate of three cents a mile to the railroads and receive a blessing in return We pay five, ten and fifteen cents at a time to the saloonkeeper and get nothing but liquid damnation in return Several years ago there was a big kick about the price of binder twine among the farmers Some of these farmers would come to the city and congregate in groups on the street corner and poison the air with profanity about the high price of binder twine Then some one would propose a drink and they would all troupe into the nearest saloon and pay their money for the different poisons in stock But there was never a murmur about the price of rum, if they paid twenty-five cents a glass for it Will you permit this to go on, Christians? Will you allow the liquor octopus to encircle your sons, brothers, and fathers with its deadly tentacles? No man ever became a tramp because of the great industrial corporations of today.

"If you were to ask all the 'hobos' on the face of the earth what brought them to their present condition you would find that it was the saloon

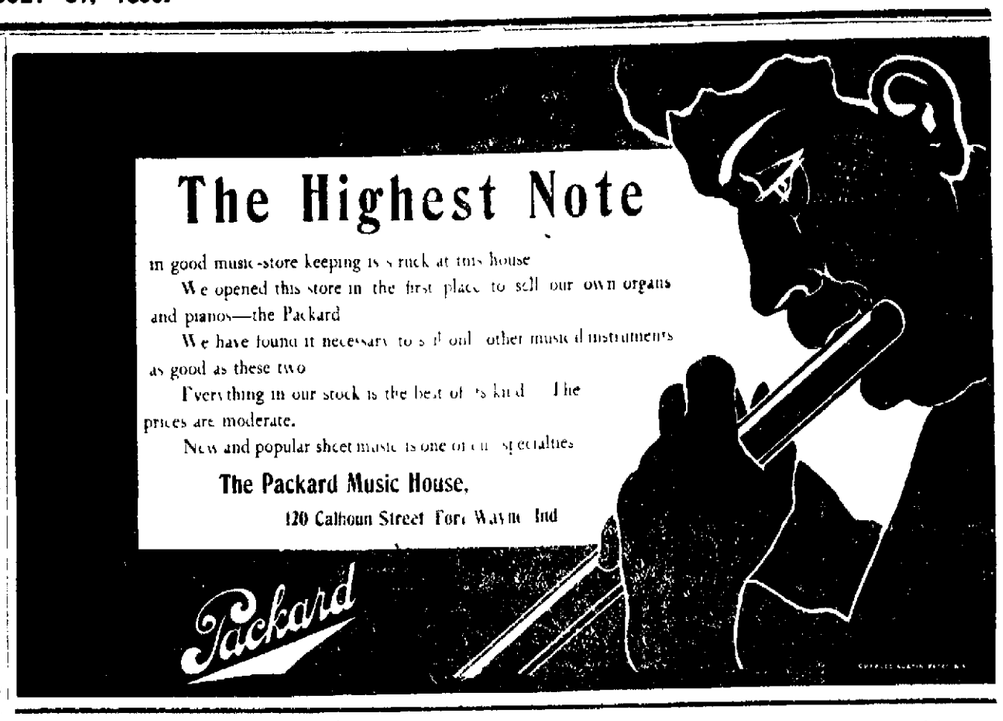

Let us take the Studebaker Wagon works in South Bend, one of the greatest industries in the state of Indiana Their capital is $10 000 000 If you ask them how it is they became so great they will tell you that they came to South Bend when it was but a small village and started a small repair shop They never went into a saloon They made a wagon occasionally and added little by little to their shop until it is what it is today a mammoth establishment employing 1 200 men who regard it as a blessing indeed Had the Studebakers been drinking men would they have been in their present position today?

'Let us turn to King Alcohol What is your capital? About $1,200 000 000 Where did you get it? From the American people' What did you do in return for this? We give over 300 000 000 barrels of beer per year to the people for a consideration to say nothing about other kinds of liquor'

'The drink bill of Allen county is over $1 000,000 annually enough to pay for the new court house The Chicago Herald of several years ago had a picture in its pages represent ing a little girl who had her hands cut off above the wrist Her father in a drunken fit had held her hands on a hot stove until the flesh was so burned that it was necessary to amputate the hand Scenes like this frequently occur, Christian brethren and we stand quietly by and probably shudder at the horror of the thing but do nothing to stop the sources

I am sorry to say that the liquor demon has reached into the ranks of our great societies such as the G A R K of P, Masons and many others and has taken from them many of their brightest and most intellectual members If the members of these societies and a great many church members would take the pledge many of the saloons would have to close down and I say brethren that if the officers of these societies would make it a rule to be total abstainers you could very soon drive out alcohol It is your duty Christians to see that the present laws are enforced and to see that better ones are made If you organize and say that the saloons must go, your mayor and your city officials would soon give the order for them to get out

I desire to thank The Sentinel and the Journal Gazette for the complete and accurate accounts that have appeared in their columns and I know that they have reached more of the citizens of the city than I have done in these meetings I am sure that the sentiment of a large number of these citizens has been aroused and that they will insist on the enforcement of the laws and see that better ones be created If you would insist that the laws be enforced your mayor would very soon kick the proprietors of the evil institutions out of the city

BAN ON INCENSE

London July 31 The archbishop of Canterbury, the Most Rev Frederick Temple, D D, rendered a decision today in the ritual cases which he and the archbishop of York, the Most Rev William Dalrymple Maclagan, D D, held in May The archbishops declared that while far from saying the use of incense and the carrying of lights in procession are unsuitable or undesirable accompaniments of divine worship, they are obliged, in accordance with the prayer book, to come to the conclusion that these adjuncts are neither enjoined nor permitted by the law of the Church of England Therefore, the archbishops add, though they may be used to sweeten a church or for purely lighting purposes, they urge all the clergy, for the sake of the peace of the church, to discontinue their use as part of the services.

Ladies tailoring is one of our specialties. Call and examine our line of ladies' goods. G. Schmidt, 57 E Berry St. 27tf

Try The Sentinel want columns.

YOU NEVER TIRE

OF

SATISFACTION BOUQUET

It is the Best Perfumery in the World.

For Sale by all Druggists.

Druggists Who Are Selling Satisfaction Bouquet.

Deier & Bro, Calhoun street
Meyer Bros. & Co, Calhoun street.
H G Sommers, Calhoun street.
C B Woodworth, Calhoun street.
H. W. Mordhurst, Calhoun street.
Freese & Ranke, Calhoun street.
Pellens & Polster, Calhoun street
M F. Detzer, Calhoun street.
F. D Hoham, Calhoun street.
H. F. Beverforden, Calhoun street.
W C F Kaiser, Calhoun street.
Meitz & Son, Calhoun street.
A C. Gocke, Broadway.
B R Noll, Broadway.
A Foellinger, Broadway
Schroeder Bros, Broadway.
Clapesattle & Felts, 512 Broadway
Wm H Schutz, Fairfield avenue
H W Tagtmeyer, 28 E Creighton avenue
Edward L Garrett 33 East Berry street
C. O Lepper, West Jefferson street.
Dr. H W Niswonger, Harrison street.
J J. Brink, Wells street.
C H Albersmyer, Wells street.
C B. Moellering, Lafayette street.
F J Miller, Lafayette street
G H Loesch, Barr street
K J Bauer, East Main street
John H Rappel, West Main street
L A Kramer, East Washington street
M Wefel, Hanna street
J. Bill, East Creighton avenue.
W L Waltemath East Lewis street.
H W Menzen, Maumee avenue.
C L Rastetter, East Washington street

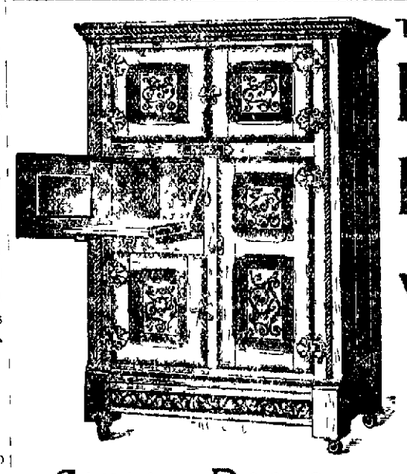

THE **Belding Refrigerator**

White Mountain Freezers,

Screen Doors and Windows,

You can buy them at the right price, at

F. M. SMITH & CO..

Phone 204 -:- *22 Calhoun Street.*

MORGAN & WRIGHT TIRES ARE GOOD TIRES

Morgan & Wright Tires, $3.00 each. Guaranteed Double Tube, Goodyear, $2 25 each. Guaranteed Casings, $1.50 each.

BICYCLE PRICES reduced. See our $15 00, $17.50 and $20.00 Guaranteed Wheels.

Celebrated MANSON'S $31 50 and $35 00.

BROSIUS & BROSIUS. 31 Clinton St.

GO TO

The New Exchange, 43 East Columbia street, for all kinds of household second-hand goods.

Cash paid for all kinds of goods.

22-tf J. M. RASMUS, Mgr.

EBERSOLE PIANOS . . . . . .

Have no equal in tone.

FRANK B. LONG,

119 Calhoun St.

Satisfaction Bouquet will cling to your handkerchief even after it has gone through the wash. For sale by all druggists. Try it

Put a little Satisfaction Bouquet on your hat and you can smell the sweet perfume for six months. Try it. For sale by all druggists.

Until Saturday, Aug. 5th

We Continue Our Great

Discount Sale.

It will be your loss if you fail to attend the

Fairest and Squarest . .

Clothing Sale in the city.

Fort Wayn'es Reliable Clothiers & Furnishers,

Lehman's

36 CALHOUN ST.

Foul-Smelling Catarrh.

Catarrh is one of the most obstinate diseases, and hence the most difficult to get rid of.

There is but one way to cure it. The disease is in the blood, and all the sprays, washes and inhaling mixtures in the world can have no permanent effect whatever upon it. Swift's Specific cures Catarrh permanently, for it is the only remedy which can reach the disease and force it from the blood.

Mr. B. P. McAllister, of Harrodsburg, Ky., had Catarrh for years. He writes: "I could see no improvement whatever, though I was constantly treated with sprays and washes, and different inhaling remedies—in fact, I could feel that each winter I was worse than the year previous.

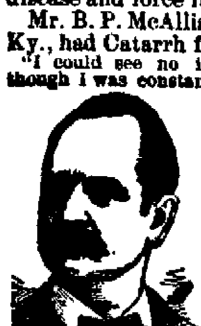

"Finally it was brought to my notice that Catarrh was a blood disease, and after thinking over the matter, I saw it was unreasonable to expect to be cured by remedies which only reached the surface. I then decided to try S. S. S., and after a few bottles were used, I noticed a perceptible improvement. Continuing the remedy, the disease was forced out of my system, and a complete cure was the result. I advise all who have this dreadful disease to abandon their local treatment, which has never done them any good, and take S. S. S., a remedy that can reach the disease and cure it."

To continue the wrong treatment for Catarrh is to continue to suffer. Swift's Specific is a real blood remedy, and cures obstinate, deep-seated diseases, which other remedies have no effect whatever upon. It promptly reaches Catarrh, and never fails to cure even the most aggravated cases.

S.S.S. For The Blood

is Purely Vegetable, and is the only blood remedy guaranteed to contain no dangerous minerals.

Books mailed free by Swift Specific Company, Atlanta, Georgia.

THE FAIR.

WRAPPERS, 45c.
LINEN SKIRTS, 45c.
DUCK SKIRTS, 75c.
ALL WOOL JACKETS, $2.50.
ALL WOOL SUITS, $3.50.
BICYCLE SUITS, $2.50.
MEN'S FINE SHOES, 89c.
IF IN NEED OF ANY CLOTHING, HATS, CAPS, SHOES, DRY GOODS AND MILLINERY PLEASE CALL AT

THE FAIR, 4 and 6 Harrison St

THE LATEST

IS THE PLACE WHERE YOU CAN BUY ALL THE NEWEST SHAPES AND STYLES IN MILLINERY LOWER THAN ANYWHERE.

THE LATEST,
157 CALHOUN ST.

YOUR BEST FRIEND

Is the Dealer who gives you value for your money.

Edwin Rich,
254-256 Calhoun St.,

Coverdale & Archer,
24 Harrson St.,
are Sole Agents for the Famous

A.I.C. HIGH GRADE COFFEES

Sold in bulk only, at 20, 25, 30 and 35c per lb., according to variety. YOUR MONEY BACK if they are not the best Coffee Values you ever received. 3-eod-tf

D. D. WEISELL DENTIST 34 Calhoun St.

DR. GEO. M. FAIRFIELD, Ass.
The Oldest, Largest and Most Reliable Dental Parlors in Fort Wayne.

Teeth Extracted Without Pain.

Set of Teeth .... $5.
Gold Crowns 5.0
Porcelain Crowns 5.0
Bridge Work 5.0
Gold Fillings .... $1.00 up
Silver Fillings .... 50c up

VITALIZED AIR FREE.

25 years of reputable practice in Fort Wayne is the unwritten guarantee of our reliable workmanship
Hours from 8 a. m. to 6 p. m

YOUNG WOMEN,
take your meals at the
Y. W. C. A.,
51 West Berry Street.

Strangers in the city referred to good boarding places. Meals served on the European plan at reasonable rates Dinner, 11:30—1:30. Supper 5:30—6:40.

Let us send you a ton of **COAL**
Or a load of
GOOD WOOD.

GEO. H. KRUDOP, Cor. Francis & Hayden,
Both telephones 135. Prompt delivery one of our specialties. BLACKSMITH COAL.

COAL HARD OR SOFT COAL.

Now is the time to order. Don't wait for a freeze-out, when it can't be had at any price. Before ordering call on me, inspect the quality and get the price.

P. QUICKSELL,
'Phone 960. 196 Jackson St.

NEW CHURCH IS DEDICATED.

SALEM REFORMED CONGREGATION IN NEW HOME.

Rev. C. F. Kriete Delivered the Dedicatory Sermon—Services Were Very Impressive.

Two immense congregations attended Salem Reformed church yesterday and saw the beautifully remodeled edifice rededicated to the worship of God. Cut flowers and plants added to the handsome appearance of the interior of the edifice, and no one present failed to express words of admiration for the beautiful temple.

The morning services opened with song and prayer, led by the pastor, Rev. P. Ruhl. The choir had prepared special music and the sweet tones of the new pipe organ added new beauty to the songs of praise. The dedicatory sermon was delivered by Rev. C. F. Kriete, of Louisville, Ky., who for sixteen years was pastor of Salem church, and his effort yesterday was an admirable one. He referred in tender terms to his extended connection with the congregation of Salem church and paid high tribute to the energetic and faithful pastor and workers of the church who have made the extensive improvements their deepest concern. He spoke at some length of the history of the church and could see in the future still greater advancement in store. Rev. Kriete paid a loving tribute to the faithful members of the church who after years of service had laid down life's burdens and gone higher, and closed his sermon with an urgent appeal to the congregation to press forward in their good work. A few remarks by the pastor closed the service.

The evening was occupied by a union service of the Reformed churches of the city, and the speakers were Rev. John Bosch, of St. John's church, and Rev. Samson, of Heidelberg church. Rev. Bosch spoke in German. Both extended congratulations to Salem church upon its splendid advancement and urged a sincere, united effort for the future. Salem church is surely to be congatulated upon its beautiful new edifice and its memorable dedicatory services.

HAPPENINGS AT WINONA.

(From Our Regular Correspondent.)

Winona Lake, July 31.—The first month of our regular summer season closes today. No month in the history of Winona has been so satisfactory from every point of view. The summer school has three to one more students than ever before. The new departments have been successful beyond expectations. There are more people on the grounds and we have yet to hear the first word of complaint regarding the management, hotels or boarding houses. Everybody is content and happy.

Everybody is rejoicing today over the escape from death of Rev. Dr. J. Wilbur Chapman, our beloved director of the Winona Bible conference. According to a report just received the doctor and his Gospel singer, H. P. Smyth, of New York, were fishing Thursday on one of the lakes ten miles from Charlevoix, Mich. The doctor had just hooked a fine large bass and was standing up to land him, when the boat capsized, throwing both into forty feet of water. Mr. Smyth is unable to swim. The doctor, who is a good swimmer, was obliged to lend all his strength to keep Mr. Smyth up. They were finally rescued in a very much exhausted condition by a fishing party who had heard their cries for help from a different part of the lake. There is nothing that would have cast such deep gloom over Winona and over his thousands of friends throughout the country as the loss of this wonderfully gifted young preacher, teacher and evangelist.

Sig. Romeo Gorno's piano recital Saturday evening filled the auditorium as we have seldom seen it filled on Saturday evening. The signor has a warm place in the hearts of all our people. He is, indeed, an artist of rare ability and a courteous gentleman. This is equally true of Oscar Ehrgott, the baritone, who assisted the signor. Mrs. Ehrgott was the accompanist and did splendid work.

This afternoon Captain Reddick has a meeting of all the young men and boys of the park. Look out for some splendid athletic sports soon now.

We have noted the weather reports from several summer resorts in the past month. These would seem to indicate the weather a little too hot or cold for perfect comfort. Showers have had their part also, interfering somewhat with outdoor sports. If this be true, our park must be the favored spot thus far, as our weather has been that delightful medium so necessary to a popular resort. Our rainfall has been just enough to keep our lawns bright and green and our flowers in full bloom.

Tomorrow morning the Maryville, Tenn., quartet will give a sacred concert at the auditorium. These sweet singers will also sing Tuesday and Friday evenings at the Hillside. We are glad to have this splendid addition to our regular program.

Miss Harriet J. Wishard gave a reception to Mrs. George C. Hitt, wife of the editor of the Indianapolis Journal, Saturday morning. She returned home in the afternoon, taking with her the best wishes of everybody in this park. We hope she may be prevailed upon to accept a place on the Winona program again next year.

Rev. Dr. C. C. Lasby, of the M. E. church, of Indianapolis, preached Sunday morning and gave his personal experiences in Egypt this morning. Both the sermon and the address were very much appreciated by the large audiences present.

Prof. Sterling, dean of the College of Music of Cincinnati, is arranging a splendid popular program for the Warsaw business men's evening, which is next Wednesday.

There is but one "Sam Jones" in all this great earth. He will be at Winona tonight. The subject of his lecture will be "Character and Characters." If you have never heard him you ought to do so. If you have, of course you will want to do so again. He of all men never wearies you. An old lecture by his treatment is always new, bright, fresh. It never grows old. It will make no difference what preconceived opinion you may have of Mr. Jones or his methods, after you have heard him five minutes they will melt away as the mists before the sun. Through his combination of wit and pathos he always fastens some great truth upon your heart that lives long after you have forgotten the man and his ways. The auditorium will doubtless be crowded.

Tomorrow evening is "open evening," always so popular at Winona. The Christian Endeavor will give a lawn reception. Several little boating parties have been arranged. Several private receptions are on. The Biological Glee club will probably "do the turn," and other things too numerous to mention are on the program. We shall try to take it all in and you may expect to hear from us later.

Alton Packard, the cartoonist, who will richly entertain us Wednesday morning and Thursday evening, will arrive tomorrow.

"NANA" THREE DAYS MORE.

Suchorowsky's world-famed painting, "Nana," is to remain in Fort Wayne until Wednesday next, so there are three more days left in which this very extraordinary production of life on canvas can be viewed. The exhibition room, at the Fort Wayne club, where "Nana" is holding her receptions, has been crowded during the past three weeks, nothing but praise being expressed regarding the merit of this work Fort Wayne has but added her testimony to that of all the great cities of the world that this painting deserves its reputation as a superb and realistic representation of the feminine form divine. Every point is so perfectly portrayed that the casual observer can scarcely believe that it is the work of the brush, and is simply on canvas. "Nana" is on exhibition from 9 in the morning until 10 in the evening. A lecturer, skilled in the portrayal of the beauties of the picture, assists materially in understanding an dappreciating it.

TWO KILLED BY LIGHTNING.

Evansville, Ind., July 31.—During a storm near Oliver, in Posey county, about twenty-five miles northwest of this city, late Saturday afternoon, two men were instantly killed and two fatally injured by lightning. The dead: William Pitcher, aged 40 years; James Barnett, aged 32. The injured: Joseph Wilson and Ben Davis. The men, with abaout twenty other farm hands, were threshing wheat, when a storm came up and they took shelter under the separator and the engine. The apparatus was struck by lightning. Wilson and Davis have not regained consciousness.

Wing & Mahurin, of this city, have drawn plans for the proposed Masonic temple at Columbia City.

THE FAITHFUL Housewife

is often taxed beyond her strength. She realizes it, but sees no remedy. If her duties are to be properly performed she MUST work, even though her health be at stake.

Pabst Malt Extract The Best Tonic

supplies the much needed strength. It will quickly and surely bring back the rosy cheeks, giving a healthy appetite, refreshing sleep, and strength to mind and body.

AT ALL DRUG STORES

YELLOW FEVER INFLUENCE.

SENSATIONAL BREAK OCCURS IN PROVISIONS.

More Activity in Hog Commodities Than in the Grain Pit—The General Markets.

Chicago, July 31—Yellow fever at Newport News, Va., caused an almost sensational break in provisions to-day, and trading in the hog commodities was much more active than in the grain pits. The weakness was especially apparent in pork, where liquidation was heavy and persistent. September pork which closed Saturday at $8.82½, opened to-day at from $8.40 to $4.45. It recovered to $8.50, but almost immediately turned downward under large offerings, touching $8.30 on the decline. Later it recovered to $8.40, but dropped again to $8.35. September lard opened about 7½ cents lower at $5.32½, and declined to $5.25. September ribs opened 12½@15½c lower at $5 00@5 05, and declined to $4 95@4 97½. The demand for all commodities was light.

The grain market also felt in a degree the yellow fever talk. Wheat was decidedly weak at the opening. September starting at 69⅞@70c, compared with Saturday's closing price of 70⅞@71c.

Besides the yellow fever news, the market was influenced by a ½d break at Liverpool, with marked declines in continental markets, large world shipments, 7,350,000 bushels, and favorable weather in the northwest.

European crop advices were almost entirely favorable. There was considerable stop loss selling by commission houses at the opening decline and a further recession in prices took place. September eased off 69¾@69⅞c, where covering by shorts steadied the market a little, causing a rally to 70@70⅛c. Northwest receipts were 535 cars, against 565 last week and 265 a year ago. Chicago receipts were 102 cars, seven of contract grade.

Corn was weak and lower, due to favorable weather reports, crop conditions being especially favorable Some sympathy was shown with wheat. There was scattered selling by longs, but the market was fairly well supported at the decline, and a better feeling was shown latter. The receipts were 681 cars. September opened ½@⅝c lower at 30¾@30⅞c, advanced to 31⅛c, and reacted to 31 cents.

Oats were dull and weak, the market feeling the easiness of other grains. July, which opened at 24c, sold off to 23¼, partly on the heavy arrivals of contract oats, 299 cars of the 626 reported being of contract grade. There was some professional selling of September and May. September opened ¼ lower at 19c and advanced latter to 19⅛@19¼c.

THE CLOSE.

Prices at the close were as follows:

Wheat—July, 68⅝c; Sept., 69⅝@69¾c; Dec., 71⅝c; May, 74⅛c.

Corn—July, 31c; Sept., 30¾c; Dec., 29⅛c; May, 30⅛@30¼c.

Oats—July, 20⅛c; Aug., 19⅜c, Sept., 19⅛c; Dec., 19½c; May, 21⅜c.

Pork—July, $8.15; Sept., $8.25; Oct., $8.30.

Lard—July, $5.17½; Sept., $5.22½; Oct., $5 27½; Dec., $5.32½; Jan., $5.40.

Ribs—July, $4.85; Sept., $4.90; Oct., $4.92½@4 95; Jan, $4.75@4.77½.

Flax—July, 96½; Sept, 95¾; Oct., 95¼; N. W., $1.00½; S. W., 97c.

CHICAGO LIVE STOCK.

Chicago, July 31.—Estimated receipts of hogs to-day, 30,000; tomorrow, 17,000; left over, 2,619. Market weak. Mixed and butchers, $4.30@4.60; good heavy, $4.00@$4.60; rough heavy, $4.00@4.65; light, $4.35@4.70.

Cattle—Receipts, 17,000; market steady. Beeves, $4.60@5.90; cows and heifers, $2.25@5.10; Texas steers, $3.90@5.25; stockers and feeders, $3.40@4.85.

THE DAY ON WALL STREET.

New York, July 31.—The reported outbreak of yellow fever at the Hampton, Va., soldier's home, was a depressing influence on the southern railroads at the opening of the stock market to-day. Louisville dropped 1¼ and Norfolk and Western preferred ¾. Otherwise the tendency was upwards, the iron and steel stocks being uniformally strong. Tobacco after dipping a fraction, rallied 2 points. Efforts to check the rising tendency of the industrial division proved unavailing although a vigorous attack was made on sugar and tobacco. Brooklyn transit was offered freely. Meanwhile pressure was being removed from the southern group and these shares rallied easily and there was a brisk demand for the medium-priced issues of other sections.

Exceptional strength was display ed by Chicago Great Western debenture, Lackawanna, Delaware and Hudson, Pittsburg, C., C., & St. L., People's Gas and the principal iron and steel stocks except Federal Steel. The preferred stock of the latter lost ⅝. Gains of the specified stocks were from 1 to 3.

Reports of new competition in the sugar trade caused selling of American sugar, keeping it down to the low point. Federal Steel, which lagged early, was run up a point. Improvements of 1 to 2 points were common in the general run or specialties, but the railways were less strong except in isolated cases. Sales to noon, 247,129 shares. Bonds were in fair demand.

A drop in sterling exchange and the lowering of the call money rate caused renewed buying and prices advanced all along the line. Lackawanna rose an extreme 6½ points; St. Louis and San Francisco first preferred and Pittsburg, C., C. and St. Louis about 3 points each, and Minneapolis and St. Louis and Tennessee coal 2 each. A number of the industrials were marked up sharp fractions. Some heavy blocks were taken of various stocks. The closing was active and strong at about top prices.

NEW YORK PRODUCE

New York, July 31.—Butter—Receipts, 11,916 pkgs; steady; western creamery, 15@18c; fresh factory, 11@14c; factory, 14@14½c.

Cheese—Receipts, 6,994 pkgs; strong; large white, 9¼@9½c; small white, 9½c; large colored, 9¼@9½c; small colored, 9½c.

Eggs—Receipts, 12,199 pkgs; quiet; western, 10@15c.

Sugar—Raw, firm; fair refining, 3 15-16c; centrifugal, 96 test, 4½c; molasses ugar, 3 13-16c.

Coffee—Dull and easy; No. 7, 5¾c.

THE MONEY MARKET.

New York, July 31.—Money on call steady at 3½ per cent.; prime mercantile paper, 3¾@4½ per cent.; sterling exchange easy with actual business in bankers' bills at $4 86¾@4.87 for demand and at $4.83½@483¾ for 60 days; posted rates, $4.84½@5.00 and $4.88@4.88½; commercial bills, $4.82½@4.83; silver certificates, 60½@61c; bar silver, 60¾c; Mexican dollars, 48c.

THE BOND MARKET.

New York, July 31.—Government bonds firm.

U. S. 2s registered	100¾
U. S. 3s registered	108¼
U. S. 3s coupons	108⅜
U. S. 4s registered (new)	129
U. S. 4s coupon (new)	130
U. S. 4s registered (old)	112¼
U. S. 4s coupon (old)	113
U. S. 5s registered	111⅜

DEATH OF A FAMOUS WOMAN.

KATE CHASE SPRAGUE DIES NEAR WASHINGTON.

Was a Daughter of Salmon P. Chase and the Wife of Governor Sprague, of Rhode Island.

Washington, July 31.—Mrs. Kate Chase Sprague, wife of a former governor of Rhode Island and the daughter of the late Salmon P. Chase, governor of Ohio, United States senator and chief justice of the United States supreme court, died at her homestead, "Edgewood," in Washington's suburbs, early this morning.

She was fifty-nine years old. For three months she had been suffering with a complication of liver and kidney troubles, but had consented to medical treatment only ten days ago.

She grew steadily worse and the end came a few minutes after 3 o'clock this morning. At the bedside were her three daughters, Miss Kittie Sprague, who lived with her mother; Miss Portia Sprague, of Narragansett Pier, and Mrs. Donaldson, of Brooklyn, N. Y.

The fueral arrangements have not been completed, but the remains probably will be interred at Columbus, Ohio, her father's old home.

A BRILLIANT CAREER.

Kate Chase began a brilliant social career when her father, Salmon P. Chase, then a widower, was elected governor of Ohio. When Mr. Chase was made secretary of the treasury under Lincoln and the family removed here, his daughter was soon acknowledged to be one of the most beautiful women of the capital. With the outbreak of the civil war she met and was married to the young governor of Rhode Island, William H. Sprague. When Governor Sprague was elected to the senate their home was a gathering place of the foremost men and women of that day. At the height of the social and political success which they had attained a domestic cloud made its appearance, resulting in divorce. Mrs. Sprague then made her home at Edgewood, a country place which had been left her by her father. Here she has resided ever since.

Financial reverses clouded her later years, the homestead was mortgaged and disaster was impending when a year ago old friends came to her rescue, raised the mortgage and arranged for her an allowance of $3,000 a year.

LENGTHENS YOUR LIFE

The scrubbing brush is the implement of torture with which thousands of women are wearing out their lives. It's the true cause of half of their wrinkles, half their backaches, half their weakness

GOLD DUST Washing Powder

comes to their relief. Used with this great cleanser, the scrubbing brush loses its terror at once. All cleaning is easy with Gold Dust It does the work in half the time, with half the effort and at half the cost of soap or any other cleanser. For greatest economy buy our large package.

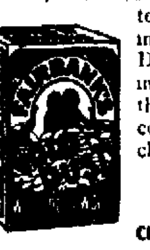

THE N. K. FAIRBANK COMPANY
CHICAGO ST. LOUIS NEW YORK BOSTON

UPMANN'S COMPETENCIA C.U. Extra 5 TRADE MARK

A TEN-CENT CIGAR for a NICKEL. Smoke one and be Convinced.

QUALITY always the BEST and UNIFORM the Year 'Round.

NO EXPERIMENT. Twelve Millions sold annually.

TRADE SUPPLIED BY
UPMANN & WILCOX, CHICAGO.

Satisfaction Bouquet is a valuable and refined addition to any ladies' toilet.

Our line of men's goods for spring and sumer wear is complee. Prices the lowest consistent with good work. G. Schmidt, merchant tailor, 57 E. Berry St. 27tf

KEEP COOL.

Let us place you one of our electric fans We have them at all prices.

W. A. BRAUN,
Contracting Electrician,
86 Calhoun Street.
24tf. Phone 640.

A perfect extract for the handkerchief and toilet and should at once be delicate and refresbing, stimulating and lasting. These qualities are combined in Satisfaction Bouquet. Try it.

Rome City Island Park Special July 26th to August 17th, leaving Fort Wayne at 5:45 p. m, returning, leave Rome City at 10:30 p. m., daily except Sundy. $1.00 round trip. 22t22

The exquisite and lasting odor of Satisfaction Bouquet recommends it to all lovers of fine perfumes.

FORT WAYNE TO CHICAGO AND ALL POINTS EAST AND WEST.

Lowest rates via Nickle Plate road. A peerless trio of fast express trains daily each direction. All express trains of Nickel Plate road arrive and depart from Van Buren street union pasenger station, Chicago. R. J. Hamilton, Agent, Fort Wayne, Ind 'Phone 507. 25tf

Society people use Satisfaction Bouquet because it is the best. Try it. For sale by all druggists.

LOWEST RATES VIA NICKLE PLATE ROAD FROM FORT WAYNE.

To Chicago, Cleveland, Erie, Buffalo, New York and Boston daily, each direction. A peerless trio of fast express trains, with vestibuled buffet sleepers, unexcelled dining car service. All express trains of Nickel Plate road arrive at and depart from Van Buren street union passenger station, Chicago. R. J. Hamilton, agent, Fort Wayne, Ind. 'Phone 507. 25tf

GET A SOUVENIR PROGRAM.

Call at the G. R. & I. ticket window for the artistic 32-page souvenir calendar, descriptive of Island Park, with program, talent groups and full information regarding the 21st annual session of this oldest of western Chautauquas. 22-12t

The toilet table is not complete without Satisfaction Bouquet. Its fragrance never depresses, but rests and invigorates.

NOTICE!

We buy, sell and exchange everything on earth.

GOLDSTINE'S,
176 CALHOUN, Cor. LEWIS.

DR. S. H. HAVICE,
PRACTICE LIMITED TO
Eye, Ear, Nose and Throat.
Office Hours:—8:30 to 12 m. and from 2 to 4 p. m.
26 W. Wayne St. Fort Wayne, Ind.

The Pennsylvania Station

Pennsylvania Lines.

Trains Run by Central Time as follows:
[illegible]

Valparaiso and Chicago	* 3 45 am	* 5 10 am
Plymouth and Chicago	* 3 45 am	* 7 35 pm
Chicago	* 5 10 am	* 9 17 pm
New York and Washington	* 5 20 am	* 3 40 am
Youngstown and Pittsburg	* 5 20 am	* 3 40 am
Mansfield and Lima		†11 55 am
Canton and Pittsburg		* 4 10 pm
Valparaiso and Chicago	† 7 30 am	†12 35 pm
Valparaiso and Chicago	†12 15 pm	†10 55 pm
Crestline and Pittsburg	†12 45 pm	* 3 35 am
Plymouth and Chicago	* 4 15 pm	
Lima and Crestline	† 8 30 am	† 8 05 pm
New York and Washington	* 7 45 pm	* 4 10 pm
Pittsburg & Philadelphia	* 7 45 pm	* 4 10 pm
New York and Washington	* 9 25 pm	* 5 02 am
Pittsburg & Philadelphia	* 9 25 pm	* 5 02 am

GRAND RAPIDS & INDIANA R. R.
In effect June 18th, 1899.

NORTH BOUND.

For Grand Rapids and north	11 55 pm
†	8 45 am
†	4 25 pm
†From Richmond arrives	8 35 am

SOUTH BOUND.

*For Richmond and Cincinnati	2 40 am
† " "	7 10 am
†	12 35 pm
†From Grand Rapids arrives	7 00 pm

*Daily †Daily except Sunday.

NICKEL PLATE

9—11 13 99

All trains arrive at and depart from Van Buren Street Union Passenger Station, Chicago

Uniformed Colored Porters attend first and second class day coaches on through trains, insuring scrupulously clean cars enroute

All Nickel Plate Passenger Trains Daily

EASTBOUND FROM FT. WAYNE	DEPART
Standard Express No. 6	3 25
Nickel Plate Express, No. 2	3 15
Eastern Express No. 4	8 30
Local Freight	†7 25

WESTBOUND FROM FT. WAYNE.	DEPART
Standard Express No. 5	2 05
Western Express No. 1	11 20
Nickel Plate Express No. 3	4 35
Local Freight	†7 00

†Daily except Sunday Light type A. M. Dark type P. M.

Through Drawing Room Sleeping Cars on Nos. 2, 4 and 6 to Cleveland, Erie, Buffalo, New York and Boston; on Nos. 1, 3 and 5 to Chicago.

Meals are served at "up-to-date" Dining Stations and in Nickel Plate Dining Cars at opportune meal hours.

WABASH

Time Table Effective June 1, 1899.
From Fort Wayne,

GOING EAST

No. 2 Fast Eastern Express daily	6 10 a.m
No. 6 New England Fast Mail daily	11 55 a.m
No. 24 Atlantic Express	7 00 p.m
No. 30 Toledo Acco. Sunday only	7 15 a.m

GOING WEST.

No. 7 Kansas City Cannon Ball, daily	10 00 a.m
No. 1 Government Fast Mail, daily	5 42 p.m
No. 3 St. Louis Limited, daily	8 15 p.m
No. 31 Peru Acco. Sunday only	11 30 p.m

Telephone, Bell-Home No. 6.
ALL TRAINS DAILY.

THE FINDLAY, FT. WAYNE & WESTERN RY.

Effective January 23d, 1899.

—EAST BOUND.—

Lv. Fort Wayne 7:05 a.m. arr. Findlay 9:50 a.m
arr. Toledo (via C. H. & D.) 10:40 a.m
arr. Columbus (via T. & O. C.) 2:30 p.m
Lv. Fort Wayne 3.15 p.m. arr. Findlay 6:00 p.m
arr. Toledo (via C. H. & D.) 6:50 p.m
arr. Columbus (via T. & O. C.) 8:50 p.m

—WEST BOUND.—

Lv. Findlay 7:50 a.m. arr. Fort Wayne 10:35 a.m
" Toledo (via C. H. & D.) arr. Ft. W. 10:35 a.m
" Findlay 1:25 p.m. arr. Fort Wayne 4:07 p.m
" Columbus (via T.&O.C.) arr. Ft. W. 4:07 p.m
All trains daily except Sunday.

L. E. & W. TIME TABLE.

SOUTH.

No. 1 leaves (except Sunday)	7 10 a m
No. 73 daily	4 15 p.m
No. 1 Local Freight	6 00 a.m

NORTH.

No. 40 arrives daily	11 40 a.m
No. 42 (daily except Sunday)	10 25 p.m
No. 170 Local Freight	4 40 p.m

Lake Shore & Michigan Southern Railway—Fort Wayne Branch.

SOUTHWARD.	ARRIVE
No. 462 Way Freight	2 50 p.m
No. 456 City Express and Mail	10 20 a.m
No. 410 Detroit and Ind'pls Express.	3 50 p.m

NORTHWARD	DEPART
No. 462 Way Freight	5 55 a.m
No. 456 Through Express & Mail	11 45 a.m
No. 410 Detroit and Ind'pls Express	4 10 p.m

Office Phone 251. 1-4 Residence Phone 1017
Robert Spice,
PLUMBER, STEAM and GAS FITTER
48 MAIN W. S

NEWSPAPERARCHIVE.com

BASEBALL AND BRAINS.

What College Men Have Accomplished In the National Game—Aggressiveness May Be Overdone—"Scotty" McMasters In a Talkative Mood—Budding Athletes From the West.

BY GEORGE E. STACKHOUSE.

With the closing of the baseball season the usual queries are asked regarding the positive strength of the different teams and the peculiarities of each. While pondering over this more or less momentous question the other day in New York, I ran across two ex-college players who are probably as well posted upon intercollegiate baseball as any other two men in the country. One was a Yale and the other a Harvard man, and, of course, they could not agree upon any one point. The conversation grew so warm in the end that a wager

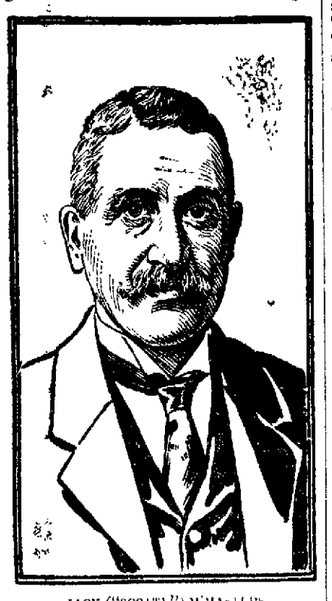

JACK ("SCOTTY") M'MASTERS.

was made as a result upon the final game between the two teams of the two seats of learning.

Just as it was beginning to look as if yours truly would have to act the part of peacemaker a figure hove in sight who is known to every college athlete in the entire east. It was no other than "Scotty" McMasters, the trainer and adviser of the Harvard teams in both baseball and football, and what "Scotty" does not know about each would not pay an outsider to learn. McMasters has served a long and honorable apprenticeship in sports. He started in with the old Brooklyn Athletic club nearly 20 years ago, and he has made physical development and physical training a business. Cool and collected at all times his advice is respected. So the two warring college men decided to leave it all to "Scotty" and to abide by what he said

"Scotty" would not drop that dialect of his if he lived in this country for 10 years more. It is musical and pleasing to the ear, and his earnestness and honesty stuck out all over him.

"Boys, if you ask me to tell you what I think about the college teams this year, I am afraid that I may say something which may not sound complimentary to your respective colleges. Still, you have asked me for an honest opinion, and I would not dare give anything else, with our friend Stack within earshot. I have watched the college ball teams this year closer than I ever did before, and I tell you that the youngsters have a lot to learn. I don't think the colleges had as good teams in the field this year as they had three years ago. There seemed to be something in the college air this year which has detracted from the playing strength of the different teams. Of the lot I liked that stuck little team from Holy Cross the best. Those boys played scientific baseball right through the season it ever a college team did. They were full of grit and nerve and the Holy Cross team came nearer the professional standard in point of play and work on the field than any of the other teams. They had one of the best infields I ever saw in a college team. Georgetown had a cracking good team, but I hardly think that they compared with the New England lads.

"As for Yale, Princeton and Harvard, the old time foes, they were pretty evenly matched this year. The Tigers had a little the best of it, but if the games were played over you could not tell just how they might come out. Harvard was fortunate in having two good pitchers in Morse and Fitz. The latter was a left hander, and as Yale had a lot of south paw hitters Fitz had them practically at his mercy. The Crimson boys played good ball, but they had the taint so conspicuous in all college baseball teams they could not hit as well as they should. The college boys play the game in all other departments right up to the handle, but when you give them a bat they seem to get nervous. This is the reason why college players are such poor hitters. In their anxiety they reach after everything, and big college strike out records follow as a matter of course. If the boys showed the same coolness and determination at the bat that they show in the other departments of the game, college players would rank nearer the professional standard as hitters.

"Now, there was a point in the playing of the Yale team this year which did the record of the sons of Old Eli no good. Always a hustling lot of men, the Yale players this year seem to have overdone aggressiveness. The result has been that the New Haven boys have lost many games where they had an excellent chance to win. I speak in particular of their base running. The youngsters would play the game all right until one or two of them would get on the bases, and then they would act like a lot of scared rabbits. The base runners would simply run riot, and they were generally put out. Desperate base running is all right in a pinch, but Yale carried this point to extremes this season. They acted as if they were bulldozed or something. It was too bad that they did not have 'Dutch' Carter at New Haven in the spring to steady the team. Carter was the best baseball coach that Yale ever had. Of the professional coaches, Clarkson and Keefe, the old time pitchers, were the most popular with the boys. Those old time twirlers seemed to understand the college youngsters better than did any of their predecessors.

"Now I am off to get my ticket for bonny Scotland to see my folks," said "Scotty" in conclusion. "I will be back in time to turn out another football winner at Cambridge."

There is a disposition among managers and club owners these days to keep a sharp eye on budding athletes from the west. The course of events would seem to warrant such a change in sentiment. Many of our best athletes are coming from that section, and they are throwing vim and force into baseball, athletics and rowing which must be encouraging to the natives from that section of Uncle Sam's domain. It will be noticed that occasionally a season in the west will do some of the veterans a world of good. Tom Daly came from there a new man. That Wisconsin crew performed wonders at Poughkeepsie. Big, rawboned fellows, with the strength of lions, they have only had luck to give as the reason for their defeat. They would have won that race to a moral certainty if that confounded crate had not floated into their course. It is said that the Wisconsin crew did not have $10 left after they had paid for their passage home and the necessaries of the trip.

New Golf Record.

Miss Hurlbert made a new record over the Morris County Golf club's short course at Morristown, N. J., when she won the women's handicap competition. It was the first time she was rated from the scratch and made the course, twice over, nine holes, in 96 strokes.

Pennsylvanians at Paris.

It is the intention of the University of Pennsylvania to enter a team next year in the Olympian games at the World's fair in Paris and also in the English championships.

Rounding Up Pool Balls.

A Connecticut genius has patented an inclined raceway extending all around a pool table, having a connection with each pocket at the bottom, and at the outlet at the end of the table is a trap arrangement by which each player's balls are col-

RACEWAY FOR POOL BALLS.

lected and held until the end of his run, when the ivories are released and fall down into a common receptacle. This latter is movable vertically, its action being controlled by a lever convenient to the feet, and at the end of the game the whole set of balls are raised by means of the lever to a point on the level with the table, where they are in very convenient position for "setting up."

CHECKERS AND CHESS.

Checker Problem No. 535.

White.

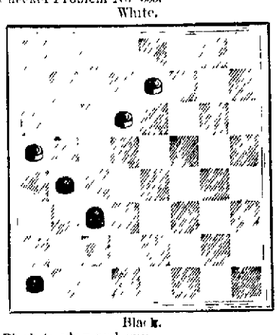

Black.

Black to play and win

Chess Problem No. 535.

Black.

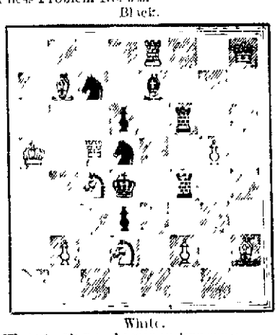

White.

White to play and mate in two moves.

SOLUTIONS.

Checker problem No. 534:

White	Black.
1 26 to 22	1 2 to 7
2 32 to 28	2 14 to 17
3 21 to 14	3 10 to 14
4 19 to 15	4. 16 to 19
5 23 to 19	5 12 to 19
6 14 to 9	6 11 to 18
7 21 to 17	7 19 to 23
8.. 9 to 6	8..23 to 32
9 1 to 2, and wins	

Chess problem No. 534:

White	Black.
1 Kt to Q 3	1 R—B 5
2 Q—Q 4 ch	2 .K x Q
3 R x Kt mate	
If	
	1. B x R
2 Q to K 5 ch	2..K—B 5
3..Kt—Kt 2 mate	
If	
	1 .B x Kt
2. Q to Q 7	2..Any
3. Q x Kt mate	

How They Gamble.

"Girls are invetetate gamblers," he asserted.

"Prove it," she demanded.

"Isn't marriage a lottery?" he asked. —Chicago Post.

Anxious For Particulars.

"Oh, by the way, I hear that Minnie is engaged to a professor!"

"You don't say! What kind, chiropodist, palmist or horseshoer?"—Chicago Times-Herald.

MIDSUMMER MODES.

THE CLIMAX OF FASHION'S ATTRACTIONS AND NOVELTIES.

Transparent Neck and Sleeves—Dimities Make Charming Morning Dresses—Old Fashioned Lines Traveling Gowns Revived.

Everything that is delicate and diaphanous is in high favor now, bringing visions of the old days when sloping shoulders, fichus and poke bonnets were leading features of fashion, says the New York Sun in presenting the modes from which the following are gleaned:

One of the distinguishing features of dress just at the moment is the use of

WHITE PIQUE GOWN.

embroidered batiste in white, cream and ecru tints. It is made up into gowns, lined with colored silk, pale pink for a choice.

Other pretty gowns are made of cream net dotted over with applique designs of cream lace, and elbow sleeves are one of the refreshing features of the latest summer costumes.

Transparent neck and sleeves are one of the special features of all the thin gowns, while another, which is quite new this season, is the belt of the same material to give the long unbroken line from the shoulder to the hem.

Printed chine silk muslin in both black and white grounds are very popular, as are all the cotton muslins classed under the head of wash fabrics. Muslin gowns in great variety loom up conspicuously in the vista of fashionable dress, but they are not the simple affairs that the name suggests. Extravagance runs riot quite as much among the thin gowns as any other variety, but the expense is chiefly in the making and accessories, with silk linings, miles of lace and ribbons for trimmings and the proper hats and parasols to match.

Dimities made up without any lining are charming morning dresses for the street, especially in the dark colors. Dark blue and black Swiss with white dots are very fashionable made up over silk or a dimity lining.

Muslin gowns are not the only division in summer dress which is expensive, for the piqué, duck and linen suits carry a goodly amount of extravagance in their train. They must be up to date in every sense, tailor made, if possible, or they will not pass muster. White lawn or silk shirt waists are most generally worn with the piqué coat and skirt, but colored silk waists with the white piqué are very popular, as they were last season. Gray piqué is very much worn, and with this the pale pink and blue shirt waists are very pretty.

In white piqué is a pretty gown trimmed with white embroidered insertion set in around the skirt in points. The vest of tucked white lawn has an outer vest of embroidery which makes it very effective.

The old fashion of wearing linen gowns for traveling has been revived this season, and very pretty weaves are shown in this material. The ecru

NEW SILK BLOUSES.

and gray tints are the prevailing colors, patterned with black or brown spots.

Among the new blouse waists of silk is one tucked in diamond form and trimmed with mechlin lace run through with satin ribbon. Another tucked silk waist shows a corselet belt of cream lace, and a wide collar of closely corded pipings in three shades of the color of the bodice is the special feature of still another bodice. Silk covered with an applique of lace forms the yoke, fastened with a double row of small black velvet buttons.

How to Cook Macaroni With Bacon.

Boil two or more ounces of nice streaky bacon, then cut it into small pieces and stir in a quarter of a pound of macaroni boiled as for macaroni cheese. If liked, add a few drops of vinegar, pepper and salt and serve very hot. Very little salt is required.

Figuratively Expressed.

"A man must be a creature of iron will," said Mr. Blykins loudly.

"Yes," answered his wife, "and a woman ought to know a thing or two about blacksmithing."

WASHING BLANKETS.

How It May Be Done Without Causing Them to Full Up.

Blankets are the ideal bed covering for winter, being light, warm and durable, and if washed properly they do not full up, but retain their soft, fleecy look to the last. Double blankets are too heavy to handle, but should be cut in two and the cut edges bound or buttonholed with coarse yarn. If the old binding is worn out, it may be replaced in the same way. Choose a bright sunshiny day for the work, and if a gentle breeze is blowing so much the better. The washing and drying should be done as quickly as possible to insure good results. Almost every one has a good washing machine and wringer, and with their aid the task will not be a tedious or difficult one.

Two persons can work to better advantage than one. Put a boilerful of water on the stove and dissolve enough soap powder in it to make a strong suds. When it is heated as hot as you can bear your hand in, pour it into the washing machine and put the blanket in it. Let it remain closely covered to keep in the heat and steam 10 or 15 minutes; then wash the blanket. Your assistant may prepare the second water just like the first and have it ready to put into the machine when the first water is poured out. After it is washed in this, fold smoothly and pass through the wringer with the rubber rollers loosely adjusted. Rinse through two waters, having the second one slightly tinged with blue if the blanket is white. Soft water should be used and the temperature of the water kept the same throughout the entire process.

Put a strong line out in the sunshine and hang the blanket on it, turning enough of the edge over the line to hold it securely. Take hold of the corners, and with the help of your assistant shake it to remove the wrinkles. When it is dry, leave it (folded) under a weight a day or two, and it will be ready to use again.

How to Make Savory Hash.

Cut up two pounds of the best end of a neck of mutton, trim off the fat, put into a saucepan and cover with cold water. When it boils, skim it and add four onions, two carrots, two turnips and one stick of celery, all finely cut, and salt and pepper to taste. Boil gently 1½ hours and thicken with browned flour and a little catchup.

How to Keep Young.

A daily, thorough bath with mild soap and warm water, aided by a brush which leaves the body tingling and smooth, a nap or rest for 20 minutes every noon before the system has exhausted its supply of force; a long and rapid walk, which gradually extends in length; a warm room in winter, with ventilation night and day; a perpetual open air life in summer; a few but complete gymnastics for 15 minutes a day to supply the muscles and tone the nerves, food composed principally of fruits and whole wheat, with meat once a day and an abundance of salads and nuts, and, lastly, nights of unbroken sleep for nine hours. These make up the regimen.—"The Fine Art of Grooming" in Demorest's Magazine.

How to Make Lemon Sherbet.

Soak one tablespoonful of gelatin in one-half cup of cold water ten minutes. Add one quart of cold water, the juice of six lemons and three cups of sugar. When the sugar is dissolved, pour in the freezer, freeze for half an hour, remove the dasher if the sherbet is stiff, pack the mixture and let stand for one hour.

How to Make Cosmetic Soap.

Powdered white castile soap, 8 parts; fresh lemon juice, strained, 3 parts; cologne water, 2 parts; patchouli, 1 part. Mix thoroughly, setting the vessel in which the mixture is made in a larger one containing hot water. The addition of a little essence of musk (not too much) improves the odor. Press into molds and let harden. Wrap in paraffined paper and cover with tin foil—or a creamy substance may be made by the addition of a little water and the product put up in collapsible tubes.

How to Make Tomato Sandwiches.

Cut thin slices of whole wheat bread and butter, and with a cooky cutter stamp them round. Put on one half of the sandwich a slice of tomato, with salt and pepper, and on the other a layer of grated cheese. Press together.

How to Make Meat Glaze.

This glaze for meat is one that can be put away and melted for use another time. It is really always in demand where dainty garnishing is studied. First boil half an onion with its peel in a gill of water; take out the onion and add one-half ounce of gelatin powder to the water; add to this a good full teaspoon of soy and sufficient extract of meat to make the glaze a rich brown color; use when nearly cold.

How to Make Fish Sauce.

For baked fish mix thoroughly the yolks of two hard boiled eggs, a small wineglassful of salad oil, a large tablespoonful of sharp vinegar, a little dry mustard and a tablespoonful of chopped pickles or capers.

How to Cook Salt Cod, Spanish Way.

Soak two pounds of salt cod for 24 hours, drain off the water and boil the fish until the flesh leaves the bones. Slice two onions and brown them; add to the fish, which has been picked into flakes, tomato sauce, salt and pepper and two tablespoonfuls of chopped parsley. Simmer gently for about an hour, thicken with flour and add the juice of one lemon. Boil up and serve.

How to Clean Ivory.

Whiting and lime juice clean ivory knife handles.

Blissful Ignorance.

"What an intelligent looking dog that is of young Appleby's."

"Yes. It's funny young Appleby doesn't see the contrast."—Cleveland Plain Dealer.

TEACHING SOLDIERS HOW TO SHOOT.

How Recruits For General Otis Are Drilled In Marksmanship.

By Captain T. B. Francis

The recruits with which the regular army regiments sent to General Otis are filled may not be able to drill with the precision of the long service soldiers, but they will be able to shoot with the best of the "doughboys." Heretofore we have been in the habit of teaching our new soldiers the drill first and allowing them to pick up marksmanship afterward.

But that was when our army was used for show purposes more than for the grim business of war. The Cuban campaign of last summer soon demonstrated to the army officials that it was far more important for a man to know how to shoot straight than to hold his gun properly.

So the new recruits who are being sent to the Philippines are first taught to shoot. Their drill will be perfected afterward.

For this purpose the government has established the Presidio rifle range just out of San Francisco. During the last two months more than 3,000 recruits have been taught how to use their rifles. While they have been shooting at dummy targets the fact has been impressed upon them that they will soon be shooting Filipinos who will shoot back unless stopped by American bullets. This has inspired the amateur marksmen to become apt pupils.

The new Presidio rifle range lies in a deep valley near the Italian cemetery. Seven automatic targets, each containing the silhouette of a kneeling figure, instead of the old fashioned bullseye, are stretched along the edge of a deep bulkhead, which is fronted by one-half inch steel plates and heavy sand intrenchments.

There at the 100, 200, 300 and 500 yard ranges the recruits are instructed in their work under the guidance of Captain W. N. Hughes of the Thir-

DRILLING RECRUITS IN SQUAD FIRING.

teenth United States infantry, who is one of the finest marksmen in the service and the holder of numerous championship medals. From 8 o'clock in the morning until 5 o'clock in the afternoon the men are kept at their task and take their turns at the targets.

The difficulty that their instructor experiences is not in getting them to attend to their work, but to keep them from obtaining more than their share of shooting.

The love of using firearms seems to be inherent in the native born American, and the rapidity with which the rawest enlisted men master the details of the practice is wonderful. Forty-eight hours has been found amply sufficient time to transfer an awkward, bungling beginner into a fairly good rifleman, and from that on he improves with every shot he fires.

The process which is responsible for this transformation is full of interest. The recruit is first taught how to use the sights of his rifle. Then comes the instruction in aiming from a standing position and after that ten minutes' trigger snapping practice.

The pulling of a trigger would seem to most people a very simple thing to master. As a matter of fact it is a most important operation in rifle work and not by any means an easy one to learn.

Then comes the "position." It is essential that a man be instructed exactly how to plant his feet, how to hold his rifle and how to brace the stock against his shoulder before taking aim. Then, when the rudiments have been mastered, he is taught to load his gun and is finally allowed to take his place beside the scorers and fire his allotted number of shots.

If he makes less than 13 points on the first day, he is given a second trial at the range, and, more often than not, far eclipses his first score. On the second day he takes his place in the line again and is put through the whole work once more, finishing up with a thorough instruction in the kneeling and sitting positions.

In addition to the automatic targets, the Presidio range contains three other forms of mark. These are made of canvas stretched over iron frames and are accurate copies of the positions men assume when standing, kneeling or sitting in the act of shooting.

In order that the recruits may not be kept out of practice for the whole length of time consumed in their trip across the Pacific, Captain Hughes is advocating to the war department a regular system of bottle shooting on the transports. This practice will not only serve to keep the men in excellent shape as far as their rifle work is concerned, but will do a great deal to relieve the monotony of the trip and break up the tiresome routine of the long voyage to the Philippines.

One on the Horse.

"I like these automobile delivery wagons."

"Why?"

"They don't gnaw our shade trees."—Chicago Record.

THE BREAD BOX.

How to Keep It In Order—Care of Cake and Bread.

The bread box and all other jars for cookery should be kept fresh and sweet during warm weather, as mold and mustiness gather quickly. Clean them often; always when a new baking is to be put in. It is but little trouble, says Christian Work.

Remove the contents, shake out the crumbs, throw in a teaspoonful of pearline, pour in some boiling water and shut down the lid or cover to insure a thorough steaming. After remaining a few minutes wash it out, rinse in clear water, wipe dry and turn on its side to air in an open window or some spot out of doors that is perfectly clean and secure from cats, dogs or chickens. Inexperienced housekeepers sometimes put away the bread or cake while still warm. This is a great mistake. It should be perfectly cool in order to keep well. However, one should not go to the other extreme and leave bread and cake uncovered until they are hard and dry.

It takes quite a quantity of butter to butter the tops of a large baking of bread. Try wetting the crusts in cold water instead, being careful it does not trickle down the sides or between a double loaf, as this would cause soddenness.

Waste bits of bread may be saved by crisping them in the oven. Tie them in paper bags away from the dust, and they will be ready at any time for milk toast, frying crumbs or dressing. Corn or graham bread may be saved in the same way and for the same purpose. Indeed, many like them better for cream toast, while for dressing for meat or fowl the color is unimportant. Fish, however, should have only a white dressing.

How to Gloss Shirt Fronts.

Pound two ounces of fine white gum arabic to a powder, put it in a pitcher and pour over it a pint of boiling water. Cover and let it set all night. Carefully pour from the dregs into a clean bottle. Cork and keep for use. One tablespoonful stirred into a pint of starch produces a lovely gloss on linen and is quite harmless to the material.

How to Avoid Consumption.

The New York Medical Record gives these nine concise rules for avoiding tuberculosis: A generous dietary of nitrogenous food. Free ventilation of dwelling and sleeping rooms, by open windows, with wiregauze blind. Adequate house heating in winter. Boil all milk or cream previous to using. Obtain eight hours' sleep, if not sound sleep, contract hours to seven and rest during the day. If debilitated with weak digestion, rest in a recumbent position shortly before and after meals. Wear loost clothing, especially around the waist and lower ribs, to afford freedom in respiration. Take systematic daily exercise in the open air on foot. If means and station in life admit of a long holiday, from time to time, live during fine weather in a tent in the open air or in a summer house for most of the day, and, if unemployed, pursue a hobby to occupy the mind.

How to Make Orange Sirup.

Grate the yellow peel from one dozen ripe, juicy oranges, cut them up and press out the juice, and to each quart of orange juice add a pint of water. Add six pounds of sugar, previously well mixed with one-half of the grated peel. Dissolve by gentle simmering, then strain.

How to Bake Turnips and Cheese.

Cut up six medium sized turnips and boil them tender in two quarts of water, to which are added one lump of sugar and one teaspoonful of butter. When the turnips are tender, drain them and beat to a pulp, with one small teaspoonful of salt, a little pepper and one tablespoonful of butter. Spread a layer of the turnips on the bottom of a buttered baking dish, then a layer of gruyere cheese cut into shavings and a light sprinkling of dry white bread crumbs. Fill the dish in the order named, cover the top with crumbs and bits of butter, and brown in the oven.

How to Stew Cucumbers.

Peel and cut in quarters rather large cucumbers and boil them in water to their level, slightly salted, until tender. Drain, dip each piece into a good brown gravy; put into a saucepan; pour some more gravy over it and cook to slightly reduce five minutes more.

How to Stew Carrots.

Have scraped and well cleaned sufficient carrots of medium size and cut them into long, slender finger lengths, and put them in a stewpan with butter and a very little salt; cover and let them steam in their own juice till tender, adding a little broth or water if they become dry. Sprinkle a dusting of flour over them, and 15 minutes before serving add a mince of parsley and cloves and the grated rind of a lemon and toss well with them.

How to Cook Fruit.

Half a teaspoonful of soda to every quart of very acid fruit will lessen the amount of sugar required to sweeten it when boiling, and it will not injure the flavor.

How to Make Pumpkin Salad.

Cut up a pumpkin in small pieces, and cook in honey which previously has been put in a weak solution of lime water. Take the sliced pumpkin from the honey, stir a little, then add raw sesame seed, raisins, almonds and a sliced pineapple. Chop all these ingredients fine, and a little ground cinnamon and wine. Arrange tastefully in a salad bowl and serve.

How to Make Fish Sandwiches.

Any cooked fish well seasoned with salt and pepper and mixed with a little chopped pickle and mayonnaise makes an excellent sandwich.

Saturated With It.

"I suppose you have become pretty thoroughly familiar with golf by this time."

"Familiar with it? Why, sir, I think in golf!"—Chicago Tribune.

BURKETS
ARCADE DENTAL PARLORS.
The Largest and best Equipped Dental Office in the State.

Crown and Bridge Work a Specialty.
Teeth Extracted
Absolutely Without Pain
By scientific methods used by us only, a simple but effectual application to the gums.
VITALIZED AIR OR GAS GIVEN IF DESIRED.

Full Set of Teeth	$5 00
Gold Crowns (22-k)	5.00
Bridgework or Teeth without Plates	5.00
Silver Fillings	.50 up
Gold Fillings	1.00

Broken and Unused Plates Repaired or Reset and made Good as New.
All work done by operators of experience and ability and guaranteed first-class. Teeth extracted and plates inserted same day if desired.
NO CHARGE For Painless Extracting when Teeth are Ordered.
We guarantee fit and keep our work in repair. Our long experience has taught us perfection in PAINLESS DENTISTRY. We invite inspection of our work and give estimates free.
Hours—8 to 8. Sundays, 9 to 4.
DR. BURKETS' Arcade Dental Parlors,
Room 7, Arcade, Ground Floor.
Open Evenings and Sundays.

To Carpenters, Contracters and the Public.
We cheerfully give estimates on Plumbing, Gas Fitting, Steam and Hot Water Heating, Electric Wiring, Sewerage and Beer Pump Work.
G. ABDON & CO.,
22 E. COLUMBIA ST.

F. J. ZIMMERLY & CO.,
Practical Plumbers,
Gas and Steam Fitters.
NO. 141 CALHOUN STREET

BUSINESS DIRECTORY

UNDERTAKER.

ROBERT KLAEHN,
39 West Main.
UNDERTAKER.
LICENED EMBALMER.
Telephones 1258 and 228 Main.
Office open day and night.

DRUGGISTS.

GROSS & PELLENS,
DRUGGISTS,
Corner Calhoun and Wayne Streets Phone

BANKS.

HAMILTON NATIONAL BANK.
Capital $200,000. Surplus $225,000.
The Hamilton National Bank will pay interest at the rate of four (4) per cent. per annum on certificate of deposit if left four months
President—Charles McCulloch.
Cashier—John Mohr, jr.

Capital $250,000. Surplus $140,000.
THE OLD NATIONAL BANK
S. W. Cor. Calhoun and Berry Sts
Stephen B. Bond, President.
Oliver P. Morgan, Vice-President.
Jared D. Bond, Cashier.
James C. Woodworth, Asst. Cashier

White National Bank,
Corner Wayne and Clinton Sts.
CAPITAL $200,000.
SURPLUS $65,000.
Safe deposit boxes for rent.

DENTIST.

DR. McALISTER,
EXPERT DENTIST,
Fills teeth without pain. Rooms, 19-20 Pixley-Long Block. Graduate University of Michigan.

INSURANCE.

D. C. FISHER
Insurance, Real Estate, Loans,
No. 32 East Berry street,
Fort Wayne, Indiana

PHYSICIANS.

DR. B. GARD—To ladies' suffering from ailments peculiar to their sex, may consult me free of charge at my office 13 W Wayne street. Telephone 245.

LAWYER,
ABSTRACTOR OF TITLES,
INSURANCE,
Collection and Loan Agent.
JAMES E. GRAHAM,
Room 26, Bank Block, Fort Wayne, Ind.
Stenographer and Notary Public in Office.

Remember the Name!
Indiana Medical & Surgical Institute
For the Successful Treatment of All Chronic and Private Diseases of Both Sexes.
DR. J. W. YOUNGE,
DR. W. R. MAYO,
No. 10 West Wayne Street.

TO GO TO CHICAGO.

CHARLES M. LARUE AND EDWARD P. HUNT.

A BIG EXCURSION BUSINESS.

WABASH HAS GREATEST CROWD OF THE SEASON.

BAD WRECK AT PLYMOUTH.

TWO ENGINES AND THREE CARS DAMAGED.

As a result of the creation of the office of terminal superintendent of the Pennsylvania lines at Chicago, Fort Wayne will lose three esteemed citizens. They are Clinton H. Walton, who was appointed superintendent, and Charles M. LaRue and Edward P. Hunt, train dispatchers. All will assume the duties of their respective positions tomorrow. Messrs. LaRue and Hunt have been dispatchers in the company's office at this place for several years and are considered first-class and reliable men. The new arrangement will relieve Chief Dispatcher W. H. Tigar of considerable work here and as a result his force of dispatchers has been reduced from ten to seven, William Ross going on the extra list. Mr. Walton, it is understood, will draw the remainder of his force from the Panhandle offices.

CONTRACT AWARDED.

Stewart & Co. have awarded the contract for doing the wood finishing work in the interior of the new court house to Rhinesmith & Simonson. This is a big contract and it is well that it has been let to a firm that will employ home labor. The entire interior is to be finished with quarter sawed oak.

CONTRACT COMPLETED.

The Bass Foundry and Machine company has completed the contract of furnishing the equipment for a 2,100-horse power boiler plant for the Oak Extract company, of Newport, Pa. There were fourteen boilers in all, each of 150-horse power capacity.

MUNSON PROMOTED.

Earl Munson, who is quite well known to the Pittsburg railway men, has been appointed assistant trainmaster of the Cleveland and Pittsburg division of the Pennsylvania lines. A year ago Mr. Munson spent several days on special work in this city and later he was engaged with Superintendent of Transportation T. J. Foley in looking after affairs in that department.

HIS HEAD WAS CUT.

E. R. Ault fell from his engine tank, while taking water at Chicago yesterday, and sustained a painful cut on the side of his head. Mr. Ault will be off duty several days in consequence of the accident.

SETTLED THEIR TROUBLES.

Montreal, Quebec, July 31.—P. M. Arthur, grand chief of the Brotherhood of Locomotive Engineers, and F. P. Sargent, grand chief of the Brotherhood of Locomotive Firemen, have arrived here and after a conference with the chairmen of the engineers' and firemen's grievance committees a satisfactory adjustment of the matters in dispute with the Grand Trunk railway company was arranged. The new scale will probably be given out in a few days.

BONEBRAKE'S SUCCESSOR.

William Loree, a nephew of the general manager of the Pennsylvania company, will succeed P. A. Bonebrake at Indianapolis to-morrow, when the latter becomes superintendent of the Logansport division of the Panhandle.

MICHIGAN AND OHIO ROAD.

T. W. Boynton and Frank P. McGraw, of Grand Rapids, and W. J. Brewer, of London, England, are arranging to build a railroad to be known as the Central Michigan, to be about 250 miles long and to extend from Grand Haven, Mich., to Freemont, Ohio, passing through Grand Rapids, Battle Creek, Coldwater, Camden, Pioneer, West Unity, Napoleon, Bowling Green and other Michigan and Ohio cities.

WRECK AT PLYMOUTH.

A bad freight wreck occurred at Plymouth last Saturday night, in which one man was slightly injured and two engines, two cars and a caboose were derailed and more or less damaged. It was a rear end collision, the fourth section of train No. 73 running into the third section, which had stopped at the water plug to take water. C. C. Miller, the engineer of one of the engines that was hauling the fourth section, which was a double-header, had his back painfully sprained by jumping from the cab, but none of the other members of the engine or train crews were injured. Engine 114 lost her pilot and had her frames and smoke box bent and broken and engine 217 lost her pilot. The caboose was demolished and two cars, which were loaded with iron, were thrown over, but not seriously damaged. The tracks were blocked from 12 to 4 o'clock. The engines were brought here yesterday and taken into the shop for repairs.

WONDERFUL RAILROAD GUIDE

There is nothing about American railways worth knowing that is not known by Marcus Rubenstein, a resident of Matthews, Ind. He knows the time of departure and arrival of every fast train from each station in the United States, the distance in miles between stations, when every train leaves each union station in the United States, at what stations they stop and what time they make, the fare between all stations, every summer resort on each railway, the number of miles of road each company owns, every train that carries dining cars, every train that carries sleepers, the price of meals and berths and every railway connection. Mr. Rubenstein was never employed in railway business, and his knowledge of the roads is one of the wonders of the day. He reads everything he can concerning railways.

YESTERDAY'S EXCURSIONS.

Of the several excursions out of the city yesterday, that of the Wabash to Lafayette was the largest, beating any of the season, except that of the Pennsylvania employes last June. The various events yesterday in that line were as follows:

Wabash to Lafayette, 535; to Toledo, 162; to Put-in-Bay, 25; to other points, 50; making the total number of excursion tickets sold at the depot in this city 762, which beats the record for Sunday business.

Pennsylvania to Chicago, 153.

Grand Rapids to Rome City, 258.

Lake Erie and Western to Indianapolis, 202.

Nickel Plate to Chicago, about 100, the exact number not being known.

The Lake Erie and Western's excursion was an immense affair on the southern end of the line, the crowd filling twelve coaches to the guard rails.

INDUSTRIAL NOTES.

Brakeman S. W. Waltz, of the Pittsburg, is sick.

J. Kensill, watchman at the Pittsburg shops, is sick.

Charles Hoepner, of the Pittsburg lumber yards, is sick.

Contractor Herman Tapp was called to Ann Arbor, Mich., this morning on business.

The Wabash freight agents will hold their next meeting in Buffalo. Last week they met in Detroit.

F. H. Schafer has gone to Marion, Ind., to visit friends. He is a machinist in the Pittsburg shops.

George Zeigler and Herman Scherman have secured employment at the lumber pards of Rhinesmith & Simonson.

Herman Holzhauer, who had been sick for a week or two, resumed his place in the Bass boiler shop this morning.

Oscar Judy, assistant foreman of the Pittsburg blacksmith shop, is in Terre Haute to-day on business for the company.

The late Master Mechanic Pennock, of Logansport, was Terminal Superintendent Walton's traveling companion in Europe during May and June.

Born, to Mr. and Mrs. Thomas Sinclair, of South Harrison street—a son. Mr. Sinclair is a fireman on the Pittsburg road.

C. Rodenbeck, cabinetmaker at the Pittsburg shops, and his family went to Dayton, Ohio, last Saturday to visit a week or two.

I. Bott and John J. Kelley resumed their respective places in the Pittsburg blacksmith shop this morning. They had been sick.

Engineer P. E. Malone "dead-headed" from Crestline this morning, being too ill to come back in the cab. He was taken sick last night.

Nelson L. Bradley, of the Pittsburg machine shop, is kept at home by the serious condition of his wife, who has been ill for several days.

J. G. Nichter, a Wabash machinist, is taking a week's vacation, which he will devote to visiting at Cecil, Ohio, where relatives reside.

Charles Clark, of the Wabash machine shop, is ill and has gone to the company's hospital at Peru to remain until he is able to resume work.

James Klingenberger, an employe of Rhinesmith & Simonson's lumber yards, has recovered from an illness which prevented him working for a week.

Mrs. C. G. Glissman, wife of the Wabash shopman, left this morning for Great Bend, Kas., where she expects to spend a month with relatives.

H. C. Brase, a carpenter, and A. C. Haveland, a machine operator, in the Pittsburg car shops, have resumed work after a sickness of four to ten days.

Thomas O'Rourke has resumed his place in the Wabash shops, having returned from the company's hospital at Springfield, Ill. He was there for treatment for injured eyes.

John Schneider quit his position in the laboratory at the electric works last Saturday and yesterday went to Chicago to take a position in the factory of the Seimens-Halske company.

Logansport Pharos: "Lieutenant W. M. Somers, of the Panhandle detective force, who was recently stationed at the local offices, will move his family here from Fort Wayne in a few days."

Engine 706, one of the big new freighters of the Wabash, went to Peru today to take her place in the service. This engine has just received a thorough overhauling in the shops in this city.

John T. Fratis, a machinist who has been employed in the Wabash shops in this city for several weeks, has decided to permanently locate here and is today moving his family and household effects from Terre Haute.

C. L. Joquel, machinist at the Pittsburg shops, suffers severely from the sting on the ear by a kissing bug. He will have to submit to a surgical operation and may have a serious time of it before he recovers completely.

Pittsburg Engineer George Huber, who had his eyes severely burned by a fire cracker on the Fourth, is not going to lose one of his optics, as at first feared. In fact his eyes have so far recovered that he is beginning to think about returning to his duties on the road. It will be about two weeks, however, before he will be able to take his place at the throttle.

It was the intention to remove bridge 46 at Atwood yesterday to allow the big steam dredge to pass up the creek and the Pennsylvania bridge gang and wreck crew went down there Saturday night for that purpose. The wreck at Plymouth, which required the services of the wreck crew, interferred with the plans, however, and the bridge will not be removed until next Sunday.

POLICE COURT.

Eight prisoners gazed into Justice Huser's face when Lieutenant Lapp rapped for order in police court this morning. David Albaugh, a tramp printer arrested by Officer Cheviron, was ordered to leave the city. Charles Johnson, a train climber arrested by Detective Dinger, was sent to jail for eleven days. George Bickel, arrested by Officer Phillips for drunkenness, paid a fine of $1 and costs. D. M. McCague and Gottfried Hartman, drunks arrested by Officers Romy and Pageler went to jail for eleven days, and Nickolaus Hanson, James Brice and Edward Shank, three bums who were making things unpleasant near the race track until interrupted by Sheriff Melching, were sent to jail for sixteen days each.

BATHER GOES TO HIS DEATH.

JOSEPH WEILER IS DROWNED IN THE ST. MARY'S.

Lad Was Ten Years of Age, and the Second Son of the Family to Drown.

Joseph Weiler, the little son of Mr. and Mrs. Martin Weiler, of 133 Madison street, was drowned in the St. Mary's river about 7:30 o'clock Saturday evening. The lad went to the river bank, about two squares west of the Clinton street bridge, at 7 o'clock. With him were Roy Bitner, Henry O'Rourke, John Smith and Herbert Kukuk, companions of about the same age. They sat upon the bank and ate some watermelon after which young Weiler said he was going in for a swim. His companions replied that they would follow in a few minutes. As Weiler plunged into the river a clump of bushes hid him from view, and that was the last seen of him alive. He called to them that the water was warm and fine, and a few minutes later as his companions approached the river they were horrified to find that young Weiler was not to be seen. They noticed some bubbles at one point in the water and at once suspected the truth. Two of the lads began diving for him, but were unable to find the body. They took the clothing of the dead boy to the police station and notified the officers of the sad affair. The patrol wagon, with Superintendent Gorsline, Captain Daseler and Sergeant Stevens went to the scene, and began dragging the bottom of the river. Henry Otten, Edward Mertz and John Richard volunteered to dive for the body, and it was finaly located by the latter. It was recovered at 9:05 p. m., and removed to Peltier's morgue, where Coroner Barnett, who was out of the city at the time of the accident, viewed it at a later hour.

The boy was ten years of age and had enough knowledge of swimming to have saved himself under ordinary circumstances. It is presumed that having partaken heartily of the watermelon just before entering the water, he was seized suddenly with cramps and went down before he could give an alarm. His body was found imbedded several inches in the mud about fifteen feet from shore and in about twelve feet of water. The lad's parents were nearly crazed with the terrible news when conveyed to them. Their grief was intensified, too, from the fact that they had already lost one son by drowning under similar circumstances.

JONES TO FEEL PUBLIC PULSE.

Toledo, Ohio, July 31.—Mayor Jones has given an open letter to the people of Ohio explaining his position as an independent candidate for governor. The following is the letter in part:

"I believe in all of the people and am therefore a man without a party. I believe in the people as people, not as partisans, not as democrats, not as republicans, not as populists, but as people, as brothers and sisters, having common instincts, common interests and common needs. Standing on these declarations, I claim no privilege for myself or for my children that I am not ready to do my utmost to secure for all others on equal terms. This is what I mean when I declare for equal opportunities for all. In view of this position I announce that for the purpose of testing the sentiment for an independent candidate, I invite those that feel that such a move should be made to write to me for blank petitions upon which to secure signatures petitioning the secretary of state to place my name upon the ticket. By careful study of the responses to this letter we shall be able to decide whether the sentiment is sufficiently pronounced to warrant so great an undertaking."

M'KINLEY TO HONOR DEWEY.

Washington, July 31.—President McKinley will give a reception to Admiral Dewey at the white house when the latter arrives in Washington. This would be popular in that it would grant to a multitude of persons an opportunity to meet the naval hero and shake hands with him. The manaement of the reception will be very simple and will differ in no important respects from affairs of that character at the white house, except that the admiral will occupy a place in the line of the receiving party—the president first, Mrs. McKinley next, and then the admiral, the introductions being made as usual by Colonel Bingham. Later the expectation is that a dinner also will be given to the admiral at the white house, and this, following the custom at state dinners, will be a festivity of some elaborateness. As the guest of honor the admiral will sit at the right hand of Mrs. McKinley, the president being directly opposite his wife. The admiral is expected to come to Washington very soon after reaching New York.

HANGED HIMSELF IN A BARN.

SUICIDE OF JOHN KNOUSE ON SATURDAY.

Was a Respected Pioneer Resident of Scipio Township—His Mind Was Affected.

John Knouse, a pioneer resident of Scipio township, commited suicide Saturday by hanging himself in a barn at his home. Mr. Knouse, with his aged wife, lived with the family of their son, William, near Fansler postoffice. The son and his wife were away from home, leaving their children with the aged couple. About 11 o'clock the old gentleman was noticed walking about the barn, and not more than fifteen minutes later one of the children who entered the barn, found the grandfather hanging. The child gave the alarm, and neighbors soon arrived and cut the body down, but life was extinct.

The old gentleman had ascended to the hay loft by means of a ladder. He had a rope about fifteen feet in length, and one end of this he tied to a log which formed a joist for the hay loft floor. The other end he tied around his neck, with the noose behind the right ear, and then dropped down between the joists. His neck was broken by the fall. Coroner Barnett was notified of the affair about 4 o'clock and at once went to the scene.

Mr. Knouse was a prominent farmer and greatly respected. He was 77 years of age. About five years ago he fell down a stairway and sustained injuries to his brain that rendered him of unsound mind at times, and it has been necessary to keep close watch of him during these periods. He has been a resident of Scipio township nearly forty years. His aged wife, who survives him, is a few years his senior. The funeral services were held this morning from the residence.

NORTHERN INDIANA NOTES.

Mrs. Sarah Spencer, a pioneer woman of Wabash county, is dead at the age of 83.

Oral, the 14-year-old son of C. J Webster, of South Whitley, was drowned Saturday while bathing in Eel river.

Al Guitner, a farmer living four and one-half miles south of Wabash, killed a blue racer in one of the beds in his house. The reptile was over three feet long.

Samuel Lesher, of Pleasant Lake, while engaged in building a house west of Waterloo, fell from a scaffold and was instantly killed, the fall breaking his neck.

There are now twenty-five insane convicts in the northern Indiana prison, the number gradually increasing. Eighteen months ago there were but eleven in the total of 800 criminals.

The Masonic bodies of Columbia City have in contemplation the erection of a temple and opera house. As now planned it will be a handsome building and the opera house will be first-class in all respects.

At a meeting of the citizens of Warsaw one evening last week, over which Mayor Cisney presided, the following resolution was adopted: "Resolved, That we have a street fair, provided we raise $1,600."

Etta L. Cook, of Elkhart, has commenced divorce proceedings against James Allen Cook, a wealthy citizen of Elkhart. She asks for $25,000 alimony. The case is peculiar, from the fact that the defendant was recently granted a divorce from the plaintiff by a North Dakota court.

Lucy Havens, an inmate of the Laporte county infirmary, although only 21 years old, weighs 400 pounds. She is the daughter of Sewell Havens, of Galien, Mich. She preferred the drudgery and work of the county infirmary to $25 a week and expenses offered by Ringling Bros.' circus. She also refused $15 a week and expenses from a dime museum. She is very sensitive about her size.

A distressing accident occurred Saturday at Huntington, by which Jeff Nichols, a teamster and farmer, lost a leg and received other injuries. With his little son on the wagon seat beside him, he was driving across the Chicago and Erie tracks, when the wagon was struck by a locomotive When Mr. Nichols saw the engine upon him he seized his little boy and hurled him from the wagon and beyond the reach of danger. The team, which was a valuable one, was killed, one horse being cut in two.

A terrible accident occurred Thursday on the farm of Isaac Martin, northwest of Wakarusa, when the 3-year-old son of Mr. Martin was run over by a self-binding machine and the leg cut so badly above the ankle that it hung by a shred of flesh. The boy had been in the field where his uncle was cutting oats. The father told him to go to the house, as he was in danger. Instead, the little fellow hid in the oats and fell asleep and the sickle bar of the binder passed over him. It is presumed that the foot that was caught was elevated, as the sickle bar passed over the body without inflicting any damage to any other part of his body beyond severe bruises.

Subscribe for THE SENTINEL.

ONLY $3
FOR THIS WEEK

We offer our entire $5 00 line of gold spectacles, either riding bow, straight temple, nose glass or rimless eye glasses, in any style, for $3.00. This includes the best quality glasses, accurately and scientifically adjusted by the latest improved method. No charge for testing, or medicines used in examination.

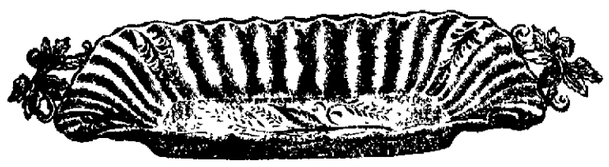

ONLY $1.25

For this $3.00 Cake or Bread Tray--quadruple plate, enamel finish. Will not tarnish.

RINGS,
$1.00 to $5.00. Over 3,000 to select from.

Only 25 cents for this beautiful Silver Vaseline Jar. Jar is filled with finest quality of pure vaseline and is worth 50 to 75 cents anywhere.

For other bargains in watches, diamonds, jewelry, clocks, etc., call and see us; you will save money.

J. L. SIEVERT, WHOLESALE and RETAIL OPTICIAN and JEWELER, 85 Calhoun St.

A LIGHTNING CHANGE.

"Where did ye git yer change of summer clothes, Bill?"
"I changed with a feller last night."

Globe Bankrupt Stock!

Store Had to be Closed Every 15 Minutes

again last Saturday to to keep out the crowds. If you failed to get waited on, call again, for

Entire Stock Must be Sold by September 1st.

To accomodate the public to get full benefit of this Great Sale, the store will remain open evenings till 9 o'clock; Saturday's till 11 o'clock p. m.

E. M. KAHN

THE CHINA DEPARTMENT

REAR OF SECOND FLOOR,
Will Offer this Week at Reasonably Low Prices

Artistic Dinner Sets

From the Famous Kilns of Carlsbad and Haviland, and a Wonderfully Pretty Collection of

DECORATED TOILET SETS.

AT **$6.98** SET — 100 pieces prettily decorated English Porcelain Sets, in a variety of colorings.

AT **$8.50** SET — 100 piece sets decorated English Porcelain, large pieces, Gravy, Sugar and Creams in fancy shapes.

AT **$11.50** SET — 100 piece sets finely decorated English Porcelain, fancy shapes, worth 25 per cent. more.

AT **$13.50** SET — 112 piece sets fine English Porcelain, handsomely decorated in different colors, gilt trimmings, special price.

AT **$29.50** SET — 100 piece sets very fine pure white Haviland China, in very neat fancy shapes.

AT **$35.00** SET — 100 piece sets Haviland China, in exquisite pink decorations, very handsome, special low price.

AT **$38.50** SET — 100 piece very fine Haviland China, handsome blue decorations, gilt trimmings, special price.

AT **$2.50** SET — 10 piece prettily decorated Toilet set.

AT **$4.39** SET — 10 piece decorated Toilet Set, English Porcelain, fancy shapes.

AT **$4.50** SET — 10 piece decorated Toilet sets, decorations fine, gilt trimmings, fancy shapes, special price.

AT **$4.25** SET — 12 piece decorated Toilet Sets, decorations blue, pink and green.

AT **$5.00** SET — 12 piece decorated Toilet Sets, fancy shapes, decorations green and brown, special price.

AT **$6.00** SET — 12 piece decorated Toilet Sets, decorations fine flowers, fancy shapes.

AT **$6.25** SET — 12 piece fancy shape Toilet Sets, tinted decorations, very handsome, special price.

The Rurode Dry Goods Co.

SHORTER HOURS!

Commencing Tuesday, August 1st, the Retail Grocers of Fort Wayne Will Close their Respective Places of Business at 6:30 p. m.

We, the undersigned retail grocers of the city of Fort Wayne, believing that it would be beneficial to both employer and employe, do hereby agree to close our places of business at 6 30 o'clock every evening except the following evenings, which are pay nights, Pittsburg railroad, and night following, Nickel Plate, Wabash, and Bass Foundry and Machine works, also Saturday evenings and nights preceding legal holidays and Labor day. This agreement to go into effect on Tuesday evening, August 1st, 1899 at 6 30, and to continue from that time We also agree that we will not violate the above agreement

WHITE FRUIT HOUSE,
THE GREATEST GROCERY,
PFEIFFER & MOSES,
EDWIN RICH,
DITTOE GROCERY CO.,
S. A. AURENTZ,
FRANK P. MENSCH,
H W. BRINKROEGER,
A. R. WALTER & CO.,
A. KALBACHER,
ZOELLER & MERZ,
J L. KRECKMAN,
MART RINEHART,
M. M SPANLY,
ISAAC MILLER,
J. J. KOHRMAN,
G. HITZEMANN & CO.,
KAYSER & BAADE,
C. F. REINKENSMEIER,
CHAS. H. BUCK,
COVERDALE & ARCHER,
JOE LOOS,
JOHN J. REED,
FRANK JOLY,
CHAS. F. HAIBER,
ADAM SCHNEIDER,
A. AEHNELT,
A. L. DODANE & SON,
FREDERICK VANANDA,
L. HAIBER,
W. STRUVER,
WM. DOEHRMANN,
A. C. MICK,
"Scotty" McROSS,
McROSS & CO.,
C W DEFIBELBISS,
F M SMALTZ,
W. W FOX,
GEO LAYMAN,
PETER KALLEN,
THEO W. SEABOLD,
C. H. BUHR,
ANKENBRUCK & POTTHOFF,
A. W. STACE,
JACOB HARTMAN,
GEO. W. STINEACKER,
J. L. CATTEZ,
SPINDLER & BAILER,
GEO. HITZEMAN,
FRED FREESE,
AUG. C. BRASE,
FRANK SAUERWINE,
B. RENSMAN,
JOHN KORN,
O. R. KELSEY,
C. H. HORSTMEYER,
C. W. MEYER,
AUG. RIETHMILLER,
F. H. FEHLING,
T. V. LEYKAUF,
C. A. WALTEMATH & SONS,
PHILIP GRAF,
P. A. OFENLOCH,
H. LOOS & SON,
W. C. SCHWIER,
NICK KLUG,
F. G. MEYER,
H. G. WIEGMAN,
EDW. WEBBER,
BUCK & SON,
H. F. HILGEMAN & SON.

The Evening Sentinel.

MONDAY, JULY 31, 1899.

OUR TELEPHONES.

Business Office..... 173
Editorial Rooms..... 650

WEATHER.

Chicago, July 31.—For Indiana—Fair and warmer to-night; Tuesday fair in south, showers and thunder storms in north portion; southerly winds.

TO-DAY'S TEMPERATURE.

To-day's local temperature was as follows:

	Degrees.
7 a. m.	65
8 a. m.	68
9 a. m.	72
10 a. m.	74
11 a. m.	78
12 m.	82
1 p. m.	91
2 p m.	92

LOCAL NEWS.

John Murin, of Salamanca, N. Y., is in the city on a business trip.

Mrs McGrew, of Montpelier, visited friends in the city on Saturday.

J. L Fulton ,of Naples, Ind., visited friends in the city for a few days last week.

Miss Maude Van Tilberg, of West Main street, is the guest of friends in Toledo for a week.

Mr. and Mrs. H. A. Hollister, of West Williams street, are spending a week at Klinger lake, Mich.

Henry Nieman is confined to his home on Brackenridge street with illness, subsequent to his accident last week.

Mrs. Nancy Bernard, of Brackenridge street, leaves today for Wessington, S. D., where she will visit with her brothers and sisters for a few weeks.

Charles Falls, an old Fort Wayne boy, is calling on the trade in the city in the interests of the Howard W. Spurr Coffee Milling company, an eastern concern.

Guy Bassett, who has been with W. E. Doud as stenographer, has resigned and began work as bookkeeper and stenographer for the Equitable Life Insurance company.

Miss Edith White has accepted a position as stenographer with S. F. Bowser Oil Tank company. Miss Rose Thain has accepted a similar position with Hartman & Stokes' law firm.

Ed. L. Griffith, of Huntington, was in Fort Wayne today, dickering with Gustave Berghoff for the purchase of two lots at Rome City, where Mr. Griffith is desirous of building himself a summer cottage.

Mrs. Haas, wife of Professor Haas, of Ada, Ohio, was operated upon by Dr. Porter on Friday. The operation was a success and the patient is steadily improving. Professor Haas left today for his home on account of a business engagement.

MICHIGAN WHORTLEBERRIES FOR THIS, MONDAY, AFTERNOON.

Large shipment Nice Michigan Whortleberries, down to 7c quart, or $2 50 per bushel, including basket. The season for them will soon be over. Now is your opportunity to purchase them at a low price for canning.

Pierceton Blackberries, 7c qut.
Lawton Blackberries, 10c qut.
New Harvest Apples, 10c peck.
New Potatoes, 35c peck.
Fiesh Tomatoes, 35c bushel.
Fine Bleached Celery, received fresh every morning, 23c bunch.
California Peaches, Plums, Grapes and Pears.

WHITE FRUIT HOUSE.

Don't forget the Benefit Ball Game tomorrow at League Park, between the Modern Woodmen Camps of the city. It will be a corker. Game called at 3 p. m. Everyone invited.

George Moore, sole agent for the wonderful California Askershaw Indian Remedies, 112 East Main St.

A department of telegraphy has been opened at the Fort Wayne Business College. 31-3

A BARGAIN.

Eight room brick house, full lot 50x150 feet; pleasantly situated; less than five minutes' walk from court house; $1,500 cash, balance in monthly payments of $11.50 per month without interest. Call on or address

F. X. SCHUHLER.
15-22-29-30 25 Court St.

Dr. Bulson, office and residence 55 West Wayne street, will have office hours (10 to 4) on Mondays, Wednesdays and Fridays only during the month of August. Practice limited to diseases of the eye, ear, nose and throat. 293t

MONEY TO LOAN

ON REAL ESTATE OR PERSONAL SECURITY. C. F. PFEIFFER, ROOMS 9-7, BASS BLOCK. 2-tf

The Boston Store.

We have made still further reductisns on all SUMMER GOODS:

5 cent Lawns reduced to 3 cents.
8 and 10 cent Dimity reduced to 5 cents.
12½ and 15 cent Dimity reduced to 8 1-3 cents.
50 cent Ladies' Waists reduced to 29 cents.
75 cent Ladies' Waists reduced to 39 cents.
$1.00 Ladies' Waists reduced to 79 cents.
$1 25 and $1.50 Ladies' Waists reduced to 89 cents.
75 cent Ladies' Wrappers reduced to 55 cents.
$1.00 Ladies' Wrappers reduced to 69 cents.
$1.25 Ladies' Wrappers reduced to $1.00.
A lot of Gents' light Colored Shirts at 39 cents, reduced from 50 and 75 cents.
Special low prices on Lace Curtains.
New Outing Flannels for fall, at 5 cents.
New Black Crepons, at 50, 75c and $1.00.
A line of Bed Spreads at 79 cents, worth $1.00.
A line of Bed Spreads at 95 cents, worth $1.25.
Do your trading at the Boston store, as we have many great bargains to offer this week.

WM. HAHN & CO.,
THE BOSTON STORE.

TROUSERS CREASED WHILE YOU WAIT.

1

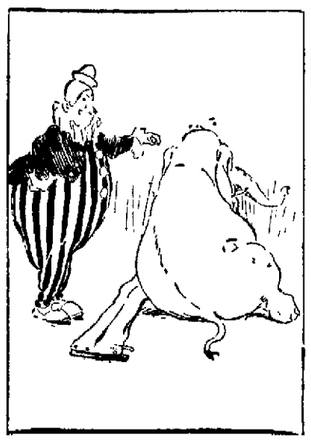

2

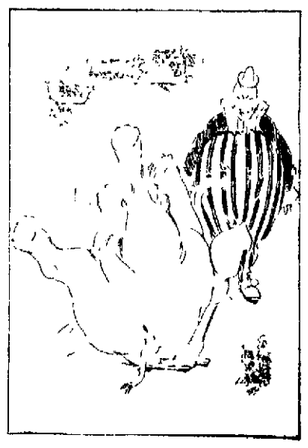

3

4

BETTER THAN CHARITY.

"As to charity," said the Chicago drummer, as he bent a loving gaze on the big diamond ring on his finger, "it's all right for those who are in a hurry and have no better plan, but I always prefer some other way. The last time I went into Indianapolis, for instance, there was a poor woman with a year-old baby on the train. Her husband was dead, and she was trying to hunt up some relatives A man went through the train and collected 40 cents for her. I refused to give anything, but by and by sat down beside the woman and unfolded my little plan. When we got into the depot she gave me the kid to care for while she went out on a hunt. It didn't take long for the news to get around that a woman had abandoned a baby, and I soon had 50 people about me. They always give a man the grand guy under such circumstances, you know. I got it right and left for a time, but continued to express my utmost confidence in the mother's return. There was a chap from St. Paul in the crowd, and he had more to say than any other ten. I let him go on for awhile and then said:

"'I don't see where you find anything so very funny about this. The mother said she'd be back in an hour, and of course she will.'

"'Oh! yes, of course!' he laughed—'yes, she'll be back! When a mother wants to abandon her kid and finds some hayseed to receive it she'll always be back on the minute! Lord, but what a confiding, innocent chap you are!'

"'But I'll bet $10 she'll come back inside of 30 minutes,' I protested.

"'Ha! ha! ha! Don't you want to make it $20?'

"'Yes, or $25.'

"'I'll take you at $25. I don't want to win your money, but what you need is experience.'

"The money was put up," continued the drummer, "and for the next half hour that lone kid got more attention than he will receive in the next 50 years. He was quiet enough and gave me no bother, though I was an object of sympathy for the way I had been taken in. I never had a doubt of the mother's return. Five minutes before the half hour was up she walked in and took the kid from my arms and thanked me for my kindness, and then the interested spectators gave three cheers. A minute later, as I handed her the $25, everybody began to laugh and clap, and as it slowly dawned on the St Paul man that he had been the victim of a put-up job he couldn't get out of the depot fast enough. As I said, charity is all right in its way, but contributions are small and the victim's feelings are sometimes hurt. It's more satisfactory all around to put up a little job and make the St. Paul man come down with enough to buy the widow a new outfit."

Police Force of One.

Iceland is probably the one country in the world which gets along with a single policeman. The descendants of the Vikings have no need of policemen. The solitary officer, in spite of his great responsibility, has a very easy time. He is maintained more for ornament and dignity than for use. The Icelanders think it would not do to have a capital without a policeman, and so they keep one

LOANS TO Salaried People
Holding permanent positions with responsible concern, on their own name.
ROOM 3, Arcade, Upstairs.

MONEY!
Can be saved to no better advantage than by placing it with the ALLEN COUNTY LOAN AND SAVINGS ASSOCIATION, 82 East Berry Street. Any number of shares can be taken at any time. Six per cent. interest is paid on all classes of stock. No fees to investors. Money to Loan for any Purpose.

AND ALL FANCY SODA DRINKS AT

FREESE & RANKE,
DRUGGISTS,
88 Calhoun St.

NEXT!

OUR TURN NOW.

BIG REDUCTIONS

AT

SAM, PETE & MAX.

WATCH US FOR TWO WEEKS.

Until August 12th inclusive, we will sell all our Men's, Boys' and Children's Clothing, Hats and Furnishing Goods

Regardless of Value.

WHEN SAM, PETE & MAX advertise price reduction you know it means a big saving to the purchaser. On July 5th we reduced prices on everything and now offer you an enormous reduction of previous low prices.

Children's Wash Pants 19 and 33 cents, worth 25c and 50c.

25 per cent. off reduced prices on all Child's Wash Suits.

All our Child's 50c Knee Pants, 33c. You know what that means.

25 per cent. discount on reduced prices of all Men's, Boys' and Children's Clothing.

25 per cent. discount on all Men's, Boys' and Children's Hats and Furnishing Goods.

All $1.50 Negligee Shirts $1.13.
All 1.00 Negligee Shirts .75.
All .50 Negligee Shirts .38.
50c Silk Front Negligee Shirts. 38c.
25c Fancy Hosiery - - 19c.
50c Fancy Hosiery - - - 38c.

You know when SAM, PETE & MAX advertise anything it means just what they say and you may be assured that every article in our store, (BLACK CLAY SUITS EXCEPTED,) is yours at the lowest price ever quoted for dependable, fresh merchandise.

This Sale will last for Two Weeks only, and will positively close August 12th.

Lots of summer yet and only a short time to supply yourself with your wants at such prices as we now offer.

Our immense Fall stock will begin to arrive August 15, and we must have room to take care of it. We do as we advertise and think the people know it, so we don't think it necessary to say more, except to once more assure you that this is the greatest chance you have ever had to secure sterling values in Clothing, Hats and Furnishing Goods.

Sam Pete & Max
CLOTHERS,
88 CALHOUN ST

The Latest in Ladies' Skirts

Such beauty in Skirts has never been realized as in the latest creation

Gilbert's Super Satin Antique Skirts.

They surpass all other imitations of silk; one can hardly believe that they are not real silk, the deception is so perfect. These goods are mercerized—a new process which make them stronger. They will not tear or stretch—in eleven colors and in fast black.

GEO. DeWALD & CO.

PERSONAL PROPERTY LOANS.

Money Loaned In Small Or Large AMOUNTS.

Without delay and at smallest rates on household goods, pianos, horses and wagons, carriages and other like security on a new easy payment plan.

All business private and confidential.

The property is left in your possession.

It pays to borrow of us.

Give us a call.

INDIANA MORTGAGE LOAN CO.,

Room 3, Arcade. Upstairs.
Open Saturday evenings from 7 to 8:30.

EMMETT MARTIN,

Manufacturer of the

Martin-Back Water Trap,

For collars and basements, and UNION HEATER for bath. Lathe and all kinds of Machine work. Telephone 512 South.

Corner Hanna and Buchanan.

Dealer in Crock Sewer Pipe. 1-15-m3

MONEY TO LOAN

At lowest rate on furniture, pianos, horses, wagons, carriages, etc., and leave the property in your possession.

Payments arranged on the monthly installment plan or to suit you. Business strictly confidential.

FORT WAYNE MORTGAGE LOAN CO., Room 21 Bass Blk., over First National Bank, 77 Calhoun. Take elevator to fourth floor.

MONARCH Sewing Machine Oil. For Sewing Machines, Typewriters, Fire Arms, etc. The Highest Grade. Get it from your dealer.

Baird Bros. & Co., Cleveland, O.

D. D. WEISELL DENTIST 34 Calhoun St.

DR. GEO. M. FAIRFIELD, Asst
The Oldest, Largest and Most Reliable Dental Parlors in Fort Wayne.

Teeth Extracted Without Pain.

Set of Teeth	$5.
Gold Crowns	5.00
Porcelain Crowns	5.00
Bridge Work	5.00
Gold Fillings	$1.00 up
Silver Fillings	50c up

VITALIZED AIR FREE.

25 years of reputable practice in Fort Wayne is the unwritten guarantee of our reliable workmanship.

Hours from 8 a. m. to 8 p. m.

DR. BULSON

Announces the removal of his office to His Residence

66 W. WAYNE STREET.

Practice limited to diseases of the EYE, EAR, NOSE AND THROAT

Hours 10 to 4. Telephone Main 469.

The **Stearns** has **Strongest Spokes**

Take the STEARNS spokes. Here is an example of bicycle construction showing a scrupulous regard for excellence in small particulars

Made in the Stearns factory, of high finish spoke wire of special quality, and every hundredth one tested on a special machine to stand a strain of 550 pounds.

Every part of the Stearns is constructed with the same care. The Stearns is the most nearly perfect bicycle built. $50.

MARION BLACK,

134 Calhoun Street.
Phone 1300. Repairing.

ARTISTIC HOME DECORATIONS BY

H. A. KIRCHEFER.

Painted and Woven . . . **Tapestries**

Fresco . . Painting and Wall Tinting.

15 Arcade Block.

Office Phone 1302 Main. Residence Phone 161 South.

EBERSOLE PIANOS

Have no equal in tone.

FRANK B. LONG,

119 Calhoun Street.

OUR HATS

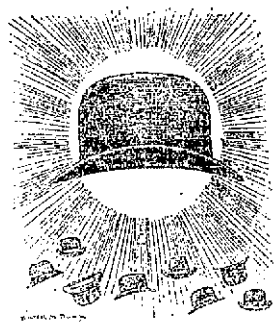

Eclipse all others in *Style and Quality.*

Spring Styles now in.

WM. MEYER & BRO.,

80 and 80½ Calhoun St.

EASTER GREETING.

THE NEW STORE

WILL GIVE THEIR GRAND OPENING ABOUT APRIL 20th.

We take the pleasure of inviting the public to call and see our fine line of all kinds of FURNITURE.

THE NEW STORE leads in BABY CARRIAGES. have the great Wakefield line, the production of the greatest carriage factory in the United States.

IN COUCHES—we lead, it makes no difference what others say. We have the best made COUCHES in the United States. Come and see our line and be convinced.

SOLIDAY, HITE & CO.,

111-113 Calhoun Street.
. . . . . Trentman Block.

LOCAL NEWS.

Joe Haley is home from Notre Dame for the Easter holidays.

Miss Grace Walters is entertaining Miss Aukerman, of Wabash.

Mr. and Mrs. Robert Cran went to Detroit yesterday to visit friends.

Miss Hardy, of Defiance, is the guest of Mr. and Mrs A. H. Bittenger.

Miss Julia Alexander, of Wabash, is the guest of Miss DeEtta Davis.

Miss Nettie Epstein returned last evening from a visit in Indianapolis.

Mr. and Mrs. McCormick, of Bluffton, were visitors in the city yesterday.

Warren Ferguson, of Logansport, is visiting Mr. and Mrs. H. W. Mordhurst.

The Relief Union will meet Monday afternoon at 3 o'clock in the Industrial building.

Mr. and Mrs. Thomas R. Marshall, of Columbia City, were visitors in the city yesterday.

Miss May Perfect, of St. Paul, Minn., is the guest of Miss Perfect, of West Berry street.

Mr. and Mrs. George Stevenson, of Noblesville, are the guests of Mr. and Mrs. Leroy Hartzler.

Mrs. M. T. Herrick and daughter, Gertrude, of Winchester, are the guests of friends in this city.

Mr. and Mrs. Jonathan Lewis have been the guests of their son, Joseph, in Monroeville, this week.

Miss Margaret Robison, who has been visiting here for the past week, returned to her home in Wabash today.

Miss Etta Gay, of 23 Euclid avenue, is entertaining her cousin, Dolbert Belte, of Ligonier, over Easter.

Miss Thompson and Miss Hill, of Wabash, who have been the guests of Miss Grace Walters, returned home today.

Mrs. Mossman and Miss Ethel Mossman will entertain this evening, informally, in compliment to visiting young ladies.

Mrs. R. P. Barr and son Ralph, who have been the guests of Mr. and Mrs. William Lawson, returned last evening to Kendallville.

Isabella, the little daughter of Mr. and Mrs. F. P. Meusch, entertained a party of her young friends from 4 to 6 o'clock on Thursday afternoon.

A party of Fort Wayne young gentlemen last evening entertained the Hartford City school teachers at a hop in Miss Mulqueen's dancing academy.

The regular meeting of the Lakeside Aid society has been postponed one week and will meet with Mrs. John Sielig, on Lake avenue, on Tuesday, April 11th.

Miss Addie Deither entertained a small company of young people last evening in compliment to the young gentlemen who are home from school for the Easter holidays.

Dr. and Mrs. Boswell entertained during the teachers' convention Miss Rose Smith, of Wabash, and Miss Emma Crowley. Both are teachers in the Plymouth public schools.

Mrs. Nancy Harsh was stricken with paralysis last Tuesday and her condition was such that it was deemed advisable to remove her to Monroeville, where she is under the care of Mrs. John Casselman. She is reported to be improving.

The First Church of Christ Scientist holds regular services at 10:30 a. m. in the Odd Fellows' building, second floor, No. 20 West Berry street. Subject, "Is Sin, Disease and Death Real." Sunday school immediately after the services.

Mrs. J. N. Study received informally yesterday afternoon the visiting teachers from Richmond and Anderson. The parlors were tastefully decorated with flowers and light refreshments were served. Mrs. Study was assisted by Mrs. C. R. Lane.

There will be special Easter music at Heidelberg Reformed church tomorrow morning. Mrs. Leroy Plummer, the well known soloist, will sing. In the evening Rev. Maurice Samson will preach a special sermon to women, entitled "Obstacles Overcome."

The First Spiritualists society will celebrate the fifty-first anniversary of modern spiritualism tomorrow in the hall above Bloom's undertaking parlors. Quite an elaborate program has been arranged, consisting of songs and recitations. F. D. Dunakin will conduct the services, delivering also a lecture at both 10:30 a. m. and 7:45 p. m. The society invites the public to these services cordially.

The hardware establishment of J. B. Niezer & Co., of Monroeville, has been purchased by Charles Lovelace, of this city, and Austin Kint, of Chicago. For more than thirty years the firm of J. B. Niezer & Co. has ranked as one of the soundest financial stores in Indiana and there is every reason to believe that the new owners will keep it on the top rank. The old firm has been in existence thirty years.

Mrs. A. W. Wilson is visiting in Chicago.

Miss May Hudson is visiting in Hartford City.

Mrs. Frank Waring, of Bluffton, was in the city yesterday.

Miss Stella Hague, of Kendallville, is the guest of Miss Mary Lincoln.

W. P. Pickle has been spending the week in Roanoke with relatives.

Mrs. Harkenrider, of Crestline, Ohio, is the guest of relatives in the city.

Mrs. Louis Stuart has returned from a visit of two months in St. Louis.

Mrs. Henry Silvers, of Huntington, visited with Fort Wayne friends yesterday.

Miss Katheine Blynn is entertaining Miss Bertha Hawkins, of Richmond, Ind.

Miss Minnie, daughter of Mr. and Mrs. Hammond, of Barr street, is seriously ill.

Mr. and Mrs. Harmon Blum, of Huntington, visited Fort Wayne friends this week.

Miss Hattie Schloss, of Ligonier, is visiting the Misses Strauss, of West Jefferson street.

Miss Mary Huestis left this morning to visit her friend, Miss Margaret Hubbard, of Chicago.

Mr and Mrs. Frank Felter, of Huntington, will spend Easter with Mr. and Mrs. C. E Read.

Mrs. F. S. C. Grayston and Mrs. B H. B Grayston, of Huntington, were Fort Wayne visitors yesterday.

Mrs Susan Moderwell and Miss Reid, of Bucyrus, Ohio, are the guests of Mr. and Mrs. H. M. Moderwell.

Mr. and Mrs. Guy Osborne returned today to Elkhart, after a week's visit with Mr. and Mrs. Herman Fisher.

Mad Anthony Hive, No. 27, K. O. T. M., will be entertained at the home of Mrs. Kitselman, No. 116 Jackson street, next Tuesday afternoon.

HUSBAND AND COFFEE.

Would be Foolish to Stay With It.

I must tell you about my husband and his experience with coffee. He had been nervous and more or less irritable, suffering with nausea and waterbrash from time to time and sleeplessness, with a considerable amount of indigestion.

I finally induced him to leave off the coffee, for while his ailments were different somewhat than mine, I was convinced that it was the poisoning of the nervous system that caused his troubles as well as my own.

We have now been using Postum over a year, and are in the very best of health, stout and hearty every way. You may be sure we have learned to make Postum so it tastes fine, for we believe in "good things." We made Postum rather sloppy at first.

I cannot describe what a blessing we have both derived from the use of Postum. I have written these facts in the hope that some others may be benefited by the statement and leave off the coffee that is the real cause of so much physical suffering. A friend of ours, Mrs. Emma Dahlgren, had dreadful stomach trouble for years, bloating after meals, great nervousness and serious constipation. The physicians could not do her any good, but immediately after she left off coffee and began using Postum she got over her nervousness, constipation and other sufferings and now enjoys fine health. She is not like the same person; cheerful at all times now, while formerly she was very despondent and ill. Mrs. Lena Noble, Fairfield, Ia.

How to Enjoy Life.

I cannot speak too highly of Ramon's Liver Pills & Tonic Pellets. After taking a great many remedies and finding no relief I was told to try Ramon's Liver Pills and Tonic Pellets, and after the first dose I felt better, though I kept up the use as directed, and now I can eat anything I want to and am not bothered with that soreness and fullness in the stomach. I can safely recommend them to all sufferers from indigestion and liver complaint.—J. P. Nash, Bills, Ark. For sale by Gross & Pelleme, 94 Calhoun street. May 1

Attend Emanuel Walther League Orchestra Concert Friday evening, April 7. 1x6

Pure Water.

The City Trucking company will deliver water from the Swinney park flowing well to any part of the city at the following prices:

½ gallon bottles, per dozen, 25c.
¼ gallon bottles, per ½ dozen, 15c.
10 gallon cans, each 30c

We don't sell the water; our charges are for the service only.

"A Boys' Fox-Yard" is the odd title of a three-part story which Charles Adams has written for the April 13th, 20th and 27th issues of The Youth's Companion. It tells how two country boys, who sold the pelt of a silver fox for $100, conceived the idea of raising foxes for market. The result of the experiment will interest every reader, young and old.

THE TRADES COUNCIL.

D. F. Kennedy is Coming Here to Talk—Bricklayers Affiliate.

At the meeting of the Trades and Labor council last evening delegates from the Bricklayers' union submitted credentials and were obligated. This organization has heretofore stood aloof from the central body. The committee on natural gas schedule was given further time in which to make its report, and $5 was appropriated toward the expense of the test case against a corporation in Muncie for discharging an employe for being a member of a labor union.

Messrs. Brunskill, Baxter and Steiss were appointed a committee to report at the next meeting the advisability of bringing Eugene V. Debs to Fort Wayne to lecture.

On April 7th a public meeting will be held, at which D. F. Kennedy, of the State Federation, will speak. At this meeting a Union Label league will be organized. Thereafter meetings will be held every night for the purpose of perfecting other organizations.

A Frightful Blunder.

Will often cause a horrible burn, scald, cut or bruise. Bucklen's Arnica Salve, the best in the world, will kill the pain and promptly heal it. Cures old sores, fever sores, ulcers, boils, felons, corns, all skin eruptions. Best pile cure on earth. Only 25 cts. a box. Cure guaranteed. Sold by Dreier & Bro., druggist.

Clem Smith was in Kendallville yesterday.

Everybody Was Pleased.

The auction sale at the Japanese Fair Co., which began last Wednesday, is one of the most exceptional auction sales ever held in Fort Wayne.

Mr. Stern, the proprietor, who has recently returned from Japan, made the afternoon very enjoyable by relating about the wonderful art of the Japs giving the name of the wares, describing the decoration of every article sold as well as showing the wonderful skill and ingenuity with which they pack the goods in rice straw, proving to the audience how impossible it was to repack and transfer the goods after once removed from the original packages; for that reason the goods were sold at auction, absolutely to the highest bidder, and all who attended the sale were fully convinced that it was an absolute, honest auction sale, conducted on such refined principles that it seemed more like an afternoon at an art lecture or a "A Trip to Japan" than a conventional auction sale, except for the fact that the goods were sold at astonishingly low prices, and in particular the beautiful line of rugs, which brought less than the price of ordinary ingrain carpet. It is simply a question of disposing of the magnificent stock, regardless of what it will bring—and those who are desirous of decorating their homes with works of high art, will be convinced, that by attending these sales, at 7 East Columbia street, every afternoon at 2:30 and evening at 7:30, they will enjoy the opportunity of a life time, to purchase bargains, far below the cost of importation. As every article must be sold, any child can buy at these sales. Seeing is believing. Go and judge for yourselves.

THE JAPANESE FAIR, Co.
7 East Columbia Street.

EASTER BILL OF FARE.

We have just purchased from the farm of J. C. Peters some fine Shorthorn Cattle, and for our Easter trade will be able to serve you with the very choicest of meats, including Veal, Pork, nice Trilby Sausage, Spring Lamb and Berkshire Pork, also smoked meats of all kinds.

FRED ECKART PACKING CO., Meat Market, 35 West Main St. Phone 291. 3112

FLOWERS FOR EASTER GREETING

To your church, to your friends and for yourself at Miss Flick's. Prices reasonable. 3112

You are invited to attend the Mascot Orchestra and reception at White Rink hall, Easter Monday night. Admission, gents 15c; ladies 10c. 112

Commencing Monday, April 3d, the Edmund Electric Construction Co, will have their office open evenings from 7 to 8:30 p. m. Room 4, Schmitz block. Phone 253. 29-125

MADAM DE CARSON,

Clairvoyant and Palmist and Life Reader, at 112 E. Main St. Only 25 and 50c. 2944

G. Schmidt has removed his merchant tailoring establishment from 70 E. Main to 57 E. Berry, and has on hand a full line of spring and summer goods at low prices. 27tf

Spring term at the International Business College (Schmitz Block) will begin Monday, April 3rd.

T. L. STAPLES, President.

25,29,1

WANTED.

WANTED—A cook; no children; required. Apply 41 West Wayne street. 2tf

WANTED—Good experienced girl in small family. Inquire 18 West Washington street. 112

WANTED—Any kind of machinery to repair. Frank Friary, machine shop, North Barr street. 28 1m

WANTED—If you want to borrow money see "ad" on first page, first column, Room 3, Arcade, upstairs. 13tf

WANTED—Second girl; must come well recommended. Apply to Mrs. Bolson, 55 West Wayne street. 1tf

WANTED—Moulders, machinists, must be accustomed to heavy work. Ball Engine Foundry Co., Erie, Pa.

WANTED—To rent a furnished house of 7 or 8 rooms. Best of references given. Address "J. L. R." Sentinel. 1-12

WANTED—A girl for second work and to assist in the laundry at northwest corner Clinton and Montgomery streets. 1tf

WANTED—Men; our illustrated catalogue explains how we teach the barber trade in eight weeks, mailed free. Moler Barber College, Chicago, Ill. 25112

WANTED—Traveling salesman wanted for well trade to sell our special makes of dry goods, direct to retailers, on commission. Box 500, Philadelphia, Pa. 2x1

WANTED—A young protestant girl about 15 years old to help do housework and take care of baby. Call at 118 West Jefferson street; call afternoons. 30tf

WANTED—Cylinder Press Feeders. Steady employment at $9.00 per week for good feeders. Apply at once to W. B. Conkey Company, Hammond, Indiana. 31-15

WANTED—A small home of six or eight rooms or suite of rooms centrally located. Rent must not exceed $10.00 per month. Call or address 162 E. Wayne street. 31-tf

WANTED—Two ladies for traveling positions; guaranteed salary and expenses. Also one for local work. For interview address Special, care Sentinel office.

WANTED—Electric Workers to distribute circulars and samples; permanent operation; good pay. Part culars for stamp. Dist. League, 19 W. 29th St., New York.

WANTED—Everywhere, Men to advertise our sign and specialties tack signs, distribute circulars, samples, etc.; steady work and good pay. Marvel Mfg. Co., Milwaukee, Wis.

WANTED—A young man with good moral character to make his home permanently with family of husband and wife on Walton avenue, terms very reasonable. Address box 11 care Sentinel. 8-tf

WANTED—Ladies to make sample patches at home; $5.00 to $10.00 weekly; no canvassing; reply envelope for sample and particulars. Foster Machine Co., 425 West 29th St., New York.

WANTED—GOVERNMENT POSITIONS—Don't prepare for any civil service examination without seeing our illustrated catalogue of information sent free. Columbian correspondence college, Washington, D. C.

WANTED—Paper hangers to know that if he really wants to send his wall paper customers where they can have the largest line to choose from, sure to be pleased in every grade from the cheapest to the best, where they will be treated as they would wish to be treated, you will send them straight to L. O. Hull's, 90 Calhoun St. 28ad-tf

WANTED—AGENTS—For the "Life and Achievements of Admiral Dewey" the greatest naval hero of all ages, by Don Murat Halstead, the life-long friend and admirer of the intrepid commander and recently returned from the Philippines. Contains an official history of "Our War with Aguinaldo," with life battle flag, personally presented Mr Halstead by the immortal admiral and reproduced in all the original colors. Gorgeously illustrated with 34 superb half-tones. Contains 576 pages; size 7x10; 1 page in colors; only $1.50. Outfits free and ready this week. Address Dominion company, Dept. L, Chicago. 1-16-8t-1-13

FOR RENT.

FOR RENT—Furnished room at 46 Douglas avenue.

FOR RENT—Store room at 50 Harrison St Inquire of L. M. Slude & Son. 23tf

FOR RENT—A flat of 6 rooms, new 88 Barr street. Inquire at 161 East Lewis street.

FOR RENT—Nicely furnished room for light housekeeping for man and wife, 74 Barr street. 3112

FOR RENT—Storeroom at 29 West Main, also house at 15 West Wayne. Inquire at 44 W. Wayne St. 1tf

FOR RENT—Two nicely furnished rooms; suitable for four young men; 129 W. Jefferson street. 3tf

FOR SALE—If you want a bargain in real estate call on Val Rocholl, 23 Court street. Telephone 49. 8tf

FOR RENT—The modern residence at 132 East Berry. Everything in fine condition. W. E. Dond, agent. 7tf

FOR RENT—If you want money on household goods see "ad" on first page, first column, Room 3, Arcade, upstairs. 13tf

FOR RENT—Furnished rooms, gentlemen; modern conveniences, central, moderate price. Address, 12, Sentinel. 27tf

FOR RENT—Two very desirable furnished rooms complete for light housekeeping; no children desired. Inquire at 112 Holman street. 28adtf

FOR RENT—Nice 7 room residence large lot 250 feet deep; all kinds fruit, 307 Broadway. Rent $12.00, call at 338 Broadway or over Old National Bank. W. E. Dond. 7tf

FOR RENT—Furnished room and board; a nicely furnished parlor room with table board for two gentlemen or man and wife; hot and cold water and bath room included. 29 Hanna street, corner Washington. 22-1m

FOR RENT—Lodge rooms, third floor over 107 and 109 Calhoun street; also nice dancing hall on fourth floor of same building for rent on any Saturday evening at very reasonable price; for particulars telephone 1082 or inquire on third floor of building any afternoon from 1:30 to 3. 10tf

FOR RENT—No. 236 Walton avenue; store room 209 Calhoun; Dwellings, No. 40 Brackenridge St.; 14 Ide ave.; 9 Hough St.; 236 St. Mary's ave.; rooms, 63 W. Superior St.; 3 Brackenridge ave.; 210 W. DeWald St.; rooms, 38 Watkins St.; 129 Home Ave.; 16 W. DeWald St.; 301 W. Washington, 248 W. Berry. Shrader & Wilson, first floor, 7 Court street. 29tf

LOST.

LOST—Stock-in case; Friday between Broadway and West Jefferson street church. Finder please return to Mr. Martin, cor. Wilt and Union street.

PROFESSIONAL.

DOCTOR MARY WHERY.

PHYSICIAN AND SURGEON
Office and Residence 26 Madison Street.
Specialty:—Diseases of Women. Telephone 471.
Office hours 9 a. m. to 2:30 p. m. and 7 to 8 p. m.

PRIVATE HOSPITAL and MATERNITY!

141 Cass Street, corner Sixth.
Telephone 1235.
DR. LUELLA M. DERBYSHIRE

YOUR ATTENTION!

Grape Nut Butter, 15c lb.
Shredded Wheat Biscuits, 12c pkg.
Best Lard, 7c lb.
9 bars Gloss, Globe and Star Soap, 25c.
3-lb. can Wax Beans, 5c.

E. Lewis Street Cash Store,
S. GANZEG, Prop

EMMA BRECHEISEN, DENTIST,

Has Removed her office from 5 Lau Block to 140 Barr St., 2nd door south of Hope Hospital.

FOR SALE.

FOR SALE—Nearly new top, used but few times. Call at Livery Barn, 21 Richmond street. 3-13

FOR SALE—23 acre farm, 6 room house, orchard, four miles from city. $1,300. Val Rocholl. 8tf

FOR SALE—40 acres on the Leesburg road will exchange for city property. Ben R Barva, agent. d1-3-8-12w5-12

FOR SALE—Farm of 87 acres, good buildings; Lake township; cheap for cash. Apply W. E. Dond, agent. 7tf

FOR SALE—63 acres in Milan township; this is all black soil, will trade for larger farm. Apply, Ben R. Barva. d1-3-8-12w5-12

FOR SALE—Two houses on Garden street, at a great bargain; water and gas in both. Call at 69 Garden street. 15tf

FOR SALE—Modern 12 room house central location this is a bargain. Val Rocholl, 23 Court street. 'Phone 49. 8tf

FOR SALE—A good farm in Brown county, will be sold cheap on long time or will trade. Apply Ben R. Barva. d1-3-8-12w5-12

FOR SALE—If you want money on personal security see "ad" on first page, first column, Room 3, Arcade, upstairs. 13tf

FOR SALE—A nice six-room cottage and 40 foot lot; owner will lose it if not sold in next 10 days. W. E. Dond, agent. 7tf

FOR SALE—Three nice flats, rents at $240 per year; will sell at $4,000; one of the best locations in the city. W. E. Dond. 7tf

FOR SALE—8 room house, three blocks from court house—take a lot in trade. $1,900; Val Rocholl, 23 Court street. 8tf

FOR SALE—Cheap corner lot 75x70 on brick paved street. 6 room house, great bargain for cash $1,750. 23 Court st. Val Rocholl. 8tf

FOR SALE—Either of three cottages, 110 W. DeWald, 178 W. DeWald and 18 Miner St; belong to estate; must go W. E. Dond. 6tf

FOR SALE—A farm of 275 acres 12 miles north of the city, all modern improvements, will sell or trade. Ben R. Barva agent. d1-3-8-12w5-12

FOR SALE—A farm of 100 acres north of the city, good buildings price $4,200 and here is your chance. Apply to Ben R Barva. d1-3-8-12w5-12

FOR SALE—A new modern house, eight rooms and bath, on south side; paved street; owner leaving; this is a bargain. W. E. Dond. 7tf

FOR SALE—80 acres in Milan township this is as fine a farm as there is in the county, both buildings and land. Apply, Ben R. Barva agent. d1-3-8-12w5-12

FOR SALE—122 acres southwest of city, very best of imp ovements, all black soil will exchange for smaller farm. Inquire, Ben R. Barva. d1-3-8-12w5-12

FOR SALE OR TRADE—The residence N. E. corner Superior and Clinton streets, for particulars call at 29 E. Superior street or 166 Wells street. tf.

FOR SALE—A farm of 70 acres, four miles south of city good buildings well improved, will take part city property. Apply, Ben R. Barva. d1-3-8-12w5-12

FOR SALE—80 Acres in Lafayette township, No. 1 buildings, this is a model farm for sale or trade. Apply to Ben R. Barva, 50 and 52 East Columbia street. d1-3-8-12w5-12

FOR SALE—Elegant shady building lot two blocks south of Belt line, on Wayne; lot 45x141 feet; all sewers and walks made; price now $1,040. W. E. Dond. 7tf

FOR SALE—A No. 1 farm in Paulding county, Ohio, will sell on long time or trade for city property. Apply 50 and 52 East Columbia street. Phone 504. Ben R. Barva. d1-3-8-2w5-12

FOR SALE—Nearly new 8 room residence, 2 blocks south of Belt line; over 70 feet front with barn and fruit; must sell; price $2,100, reduced from $3,500. W. E. Dond. 8tf

FOR SALE—7 room house; full lot; barn and other improvements on W. Main street. Can be had at a panic price. Call on Val Rocholl, 23 Court street. 'Phone 49. 8tf

FOR SALE—Either of four choice lots and corner lots on South Harrison street; on pavement; one of the most popular south side streets; prices confidential. W. E. Dond. 7tf

FOR SALE—Will exchange a good residence and full lot in west end, fine location, worth $1,000, for better house and smaller lot and will pay good difference. W. E. Dond, agent. 7tf

FOR SALE—A 50 foot lot, with good eight room residence, electric lights and water, in west end, reduced to $3,500 if sold before April 1st. Lot alone is worth $3,000. W. E. Dond. 7tf

FOR SALE—Or trade—3 acres and buildings, small fruit of all kind, one mile from city. I also have farms from 30 to 700 acres for sale or trade. S. Friestoffer, 5 and 6 Bank Block. 14tf

FOR SALE—A No. 1 farm of 80 acres in Paulding county Ohio. This farm is a dandy; can be bought on any terms to suit the purchaser. Inquire, Ben R. Barva, 50 and 52 East Columbia street. d1-3-8-12w5-12

FOR SALE AND TRADE—A lot of the best farms in Allen and other counties from 25 up to 700 acres at rock bottom prices. Also a lot of city property at bargains. Money to loan at 6 per cent. and upwards. It will pay you to investigate these before you buy or trade. D. Komp, 44 Bank Block, Fort Wayne, Ind. 22tf

FOR SALE—Special Bargains: 8 room house South Wayne, $1,000; 8 room House, Zollars avenue, $1,000; 6 room house Grocely street, $750; 8 room house on Force street modern improvements, $1,600; 9 room house modern in Lakeside at a bargain. Money to loan at lowest rate of interest. L. J. Rothly, room 22 Bank Block. 1tf.

FOR SALE—I have a farm of 80 acres and one of 160, both good farms, will sell on 20 years time or take part trade. This is only a few of the farms I have for sale, anyone wishing to buy a farm would be to their interest to look over my list of farms in all parts of the county. Also city property in all parts of the city. I am prepared to sell on long time and at a low rate of interest. Residence 365, East Lewis street. Office 50 and 52 East Columbia Street. Residence 'phone 966; Office, 1300. Ben R. Barva d1-3-8-12w5-12

Wall Paper

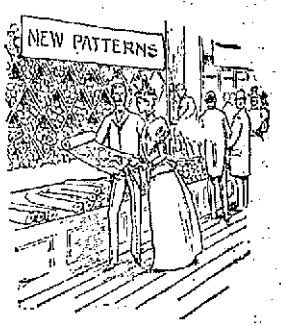

When it comes to papering that room of yours you want something **NEW** and **UP-TO-DATE**. We have the largest variety of patterns in the city, so come to us.

Don't buy where you can find only a limited number of patterns to select from.

You can buy your Paper cheaper of us than anywhere else.

Call and see the 50c paper we are closing out at 15c.

Pressed Friezes that match different shades of ingrain that retailed for 50c a yard, we are now selling for 15c a yard.

Keil & Keil,

116 Calhoun St.

"I DO MY OWN WORK."

So Says Mrs. Mary Rochlette of Linden, New Jersey, in this Letter to Mrs. Pinkham.

"I was bothered with a flow which would be quite annoying at times, and at others would almost stop.

"I used prescriptions given me by my physician, but the same state of affairs continued.

"After a time I was taken with a flooding, that I was obliged to keep my bed. Finally, in despair, I gave up my doctor, and began taking your medicine, and have certainly been greatly benefited by its use.

"Lydia E. Pinkham's Vegetable Compound has indeed been a friend to me.

"I am now able to do my own work, thanks to your wonderful medicine. I was as near death I believe as I could be, so weak that my pulse scarcely beat and my heart had almost given out. I could not have stood it one week more, I am sure. I never thought I would be so grateful to any medicine.

"I shall use my influence with any one suffering as I did, to have them use Lydia E. Pinkham's Vegetable Compound."

Every woman that is puzzled about her condition should secure the sympathetic advice of a woman who understands. Write to Mrs. Pinkham at Lynn, Mass., and tell her your ills.

A Local and Climatic Disease

CATARRH

Nothing but a local remedy or a change of climate will cure it. Get a well known specific

Ely's Cream Balm.

It is quickly absorbed. Gives Relief at once. Opens and cleanses the Nasal Passages. Allays Inflammation. Heals and Protects the Membrane. Restores the Senses of Taste and Smell. No Cocaine, No Mercury, No Injurious drug. Price 50c at Druggists or by mail; Trial size 10c., by mail. ELY BROTHERS, 56 Warren Street, New York.

COLD IN HEAD

MAKE PERFECT MEN

DO NOT DESPAIR! Do not suffer Longer! The joys and ambitions of life can be restored to you. The very worst cases of Nervous Debility are absolutely cured by PERFECTO TABLETS. Give prompt relief to insomnia, failing memory and the waste and drain of vital powers, incurred by indiscretions or excesses of early years. Impart vigor and potency to every function. Brace up the system. Give bloom to the cheeks and lustre to the eyes of young or old. One 50c box renews vital energy. 6 boxes at $2.50 a complete guaranteed cure or money refunded. Can be carried in vest pocket. Sold everywhere, or mailed in plain wrapper on receipt of price by THE PERFECTO CO., Caxton Bldg., Chicago, Ill.

Sold in Fort Wayne, Ind., by Dreier & Bro., 10 Calhoun St., and H. W. Mordhurst, 74 Calhoun St.

SANTAL-MIDY

These tiny Capsules are superior to Balsam of Copaiba, Cubebs and Injections. They cure in 48 hours the same diseases without any inconvenience. SOLD BY ALL DRUGGISTS.

SUMMER LAW SCHOOL, UNIVERSITY OF VIRGINIA.

29th Summer Term, July 1 to Sept. 1, 1899. In mountainous and non-malarial section of Virginia. These courses have proved peculiarly profitable to beginners; to candidates for admission to the bar and to practitioners who have lacked systematic instruction or need review. For catalogue, address R. C. MINOR, Sec'y, Charlottesville, Va.

Sewing Is a Pastime Now

Because the Standard Rotary Shuttle Sewing Machine does away with all labor. Noiseless, Light-running, Fast Working. Are you looking for a machine? Do you want the best? If so, buy only the STANDARD.

A few choice Baby Cabs Left at bargains. . . . .

C. C. Schlatter & Co.,

HARDWARE,

38 and 40 East Columbia Street

CALL PHONE 920.

OR ADDRESS

Libbing & Co. Loan Office and Second Hand Store.

the place to store your household goods. Good clean rooms, we will take down your heating stoves for the summer, store, black, repair them and set them up in the fall. Rates reasonable.

39 E. MAIN STREET.

YOUNG WOMEN desiring to make their home at the new

Y. W. C. A. Rooms,

49 and 51 W. Berry Street.,

Should apply at once. Miss Johnson has charge of the rooms to be rented and may be seen after 5 o'clock at the association home West Berry Street.

PENNSYLVANIA CHANGES

C. D. Law Advanced in the Service.

GOES TO PITTSBURG.

He Will Become a General Officer.

John B. McKim, a Trainmaster, Succeeds Mr. Law as Superintendent.

The announcement last evening, through a bulletin from an official source, that Charles D. Law had been appointed real estate agent of the Pennsylvania company and that John B. McKim had been appointed to the superintendency of the western division of the Fort Wayne road, created great surprise in railway and other circles. For a week rumors of a contemplated change wherein Mr. Law would be an interested party, have been in circulation, but nobody paid much attention to them, thinking they were merely idle gossip. Therefore, the announcement found all unexpecting it, save perhaps the officials themselves and one or two of Mr. Law's office men.

Mr. Law's new position is a decided promotion over the old.

He will have charge of the entire property of the Pennsylvania company, which includes all the lines west of Pittsburg. His Fort Wayne friends, including all the employes of the company, will rejoice at his good fortune, but will be very sorry to learn that the duties of his position will require his removal to Pittsburg, where he will have offices with the other general officials of the company.

Mr. Law remains in charge here until Monday, though the business of the superintendent's department is conducted under the name of Mr. McKim, who will arrive here tomorrow evening.

A Pittsburg paper, in giving an account of this change, is very complimentary to both Mr. Law and Mr. McKim. From it THE SENTINEL learns that the latter gentleman's railway career has been similar to that of Mr. Law, inasmuch as Mr. McKim began at the bottom and advanced upon merit to his present responsible position.

Mr. McKim is a native of Mansfield, Ohio, the home of the distinguished ex-Secretary John Sherman, he being born there November 26, 1849. His railway career began in 1868, when he was given the position at Bellair, Ohio, of operator and register clerk of the Cleveland and Pittsburg road, having learned telegraphy when a school boy. Recognizing his abilities the company gave him more responsible duties, and he became the agent and operator at Portland, Ohio. In 1871, Mr. McKim was made the company's agent at Bridgeport, Ohio, and a year later he was called to the office of L. F. Loree, who was then superintendent of the Cleveland and Pittsburg division, as chief clerk. May 1, 1891, he became the trainmaster of the Toledo division and about a year ago he was transferred to the Erie and Ashtabula division. Mr. McKim is said to possess the requirements of a good railway superintendent to a remarkable degree and the fact that he has been chosen to succeed Mr. Law is evidence that he enjoys the confidence of the railway officials.

Mr. Law came to Fort Wayne in April, 1873, to assume the office of civil engineer of the western division of the Pittsburg, Fort Wayne and Chicago road, which position he filled eight years. In the spring of 1881 he was promoted to roadmaster of the same division, and November 15 of that year he was appointed superintendent of the division. He has filled this position continuously since, having charge of all that part of the line between Chicago and Crestline, with its great shops and thousands of employes. Mr. Law's education was directed with a view of fitting him for the line of railway work he has been engaged in ever since he left school. He was born in Philadelphia November 23, 1844, and obtained his early education in the public schools of that city. In 1863 he graduated from the polytechnic institute in Philadelphia and immediately attached himself to the United States engineering corps and served two years in that capacity with the army of the Cumberland. When discharged from the government service he accepted service in the engineering department of the Philadelphia and Trenton railroad and several years later engaged in the same capacity with a Connecticut road, where he remained until he came to Fort Wayne.

During his residence in this city Mr. Law has been interested in various enterprises that have resulted in the upbuilding of the city. It was mainly through his efforts that the building and loan associations of the employes of the Pennsylvania have been so eminently successful, hundreds of men being thus enabled to secure for their families comfortable homes which under different circumstances they could not have acquired.

A Few Nickel Plate Changes.

Operator Ebbs, who has held the day trick at Fostoria, Ohio, on the Nickel Plate, for several months, has resigned. He was admitted to the bar last week and will hereafter devote his time and energies to practicing law. Frank Beall, formerly of this city, who has been working nights at Fostoria, has taken the day position. Another change in the Nickel Plate telegraph service is the transfer of Night Operator John Hughes from the West end office to the down-town office and the placing of Mr. Norton in the night office at the yards.

Booked a Nice Order.

This morning the Bass Foundry and Machine company placed upon its books an order calling for four high pressure boilers of 150 horse power each, to be delivered on or before June 15th. This order came from the Pittsburg Horse Shoe company, of Pittsburg, Pa.

General and Personal.

Nickel Plate Conductor Bowman is taking a few days' rest.

The Machinists' union will hold their regular meeting this evening.

I. Bolt and Frank Girard, of the Pittsburg blacksmith shop, are sick and off duty.

After a ten days' illness Engineer John Wells has resumed work on the Nickel Plate.

G. M Johnson, a flue cutter in the Pittsburg shops, is off duty on account of sickness.

Engineer C. C. Miller, of the Pittsburg, and his wife, have gone to Lima, Ohio, to spend Easter with relatives.

W. H. Miles goes to Peru to be the working foreman under General Foreman J. M. Barnes, in the Wabash shops.

Ross Gardner, conductor of the transfer engine crew on the Pittsburg, is taking a few days' vacation to attend to private business.

Daniel McFee, the well-known Nickel Plate engineer, now owns a new Cleveland bicycle, and is ready to attend to all challenges for a race.

H. G. Beneke, of the Pittsburg car shops, crushed one of his fingers yesterday by an accidental blow with a hammer. He will be unable to work for awhile.

Engineer Louis Balzer, of the Nickel Plate, has gone to Angola to visit friends and hunt ducks. Game is said to be quite plentiful on the lakes in that vicinity.

John S. Habecker, the Pittsburg brakeman, is quite sick. Charles Habecker, a painter in the east shops, and a brother to John, is off duty on this account.

Nickel Plate engine No. 171, from the eastern division, passed through here yesterday, en route to the Stony Island shops, where she will receive general repairs.

Assistant Motive Power Superintendent D. F. Crawford returned home this morning. For the past three or four days business for the company kept him in Chicago.

Assistant Foreman Oscar Judy, of the Pittsburg blacksmith shop, will make a business trip to Wellsville, Ohio, Monday, which may keep him away from the city several days.

Mr. Keifer, of Altoona, Pa., a car wheel inspector, arrived in the city this morning and will remain here, inspecting wheels at the Bass works for the Pennsylvania railroad for several days.

Dennis Cleary, of the Pittsburg machine shop, had one of his eyes painfully cut by a chip of steel this morning. No serious results are apprehended, though he will be unable to work for several days.

Engines 268, 128, 148, 115, 272 and 110 were repaired and turned out of the Pittsburg shops during the week ending today. Those taken in for repairs during the same period are Nos. 89, 13 and 152.

Contractors Fuhrman & Hermann have been awarded the contract to build the Miller store building at the corner of DeWald and Calhoun streets. The building will be a handsome two story brick structure.

William Horstmeyer, a carpenter, and his wife went to Detroit this morning, to spend Easter. He is employed in the Wabash shops.

Robert Honeyman, a patternmaker employed at the Wabash shops, will spend Easter Sunday with relatives in Defiance, Ohio.

P. J. Wilbanks and Charles Clark are new names on the Wabash pay rolls. They commenced work this morning. Mr. Wilbanks is a machinist.

O. J. Pond, who represents an Ohio coal line in Michigan, passed through the city this morning, en route to his home in New Haven to spend Easter with his wife.

Clarence Freyer, son of Foreman Freyer, of the electric works, will return to his studies at Bloomington tomorrow. He had been spending a two weeks' vacation with his parents.

Lee Larimore, James Hardigan and George Chartier, Nickel Plate engineers, went down to the marshes yesterday to spend a week in shooting ducks. These gentlemen are generally very successful in hunting.

Machinist Gus Kayser, of the electric works, will join the other Fort Wayne men at the works of the Seimen-Halske company, in Chicago. He will go up there tomorrow and will report for work Monday morning.

The Wabash at its next pay day will pay out the largest sum of money here for wages since the division point was removed to Andrews. The amount, it is said, will approximate $25,000, most of which will go to the shopmen. Many of the mechanics earned in March $90 and upwards.

Lima Times Democrat: "State Railway Commissioner Kayler has directed that an interlocking switch be placed at Delphos at the intersection of the Pittsburg, Fort Wayne and Chicago line and the Toledo, St. Louis and Kansas City road. The cost of maintaining and operating the switch is to be borne by the two roads on a leverage basis."

Rudolph Kirby, an expert toolmaker, has accepted a lucrative position with the Edison works in New York and will leave for that city in a few days. Mr. Kirby has been employed in the Wabash shops at a good salary, but the Edison people "went one better" and secured his services. Mr. Timlin, the general foreman at the Wabash, said that Mr. Kirby was an excellent workman and a "good fellow" and that the Wabash would like to retain him.

Machinist Frank Frary, who retired from the Wabash shops a few weeks ago to engage in business for himself, has reconsidered his determination in that direction and this morning resumed his old place in the shop. He was given a hearty welcome by his old shopmates. Michael Murphy, also a machinist, took his old place in that shop this morning. He quit to take another place several weeks ago, but was not satisfied with the work and he applied for his old job and got it.

J. L. SIEVERT'S

Great Wholesale and Retail Optical and Jewelry Establishment,

85 Calhoun Street :=: Fort Wayne, Ind.

Why pay jewelers and others a big price and an enormous profit when you can buy the same goods of us at much lower prices? We have an elegant assortment to select from at wholesale prices; no trouble to show our line.

If You Are Interested, Call and See Us. We Can Save You Money.

We are offering a beautiful Ladies' Gold Watch for only $10.00.
An elegant one for $15.00 and $20.00.
Boys' Watches $3.00 up to $10.00; Gents' $5.00 to $100.
Solid Gold Boys' and Girls Rings, only 50c up.
Pins, Ear Rings, Chains, Bracelets, etc., at astonishingly low prices.
A beautiful Sterling Silver Lock Bracelet, only $1.00 and $1.25 worth double the price anywhere.
A beautiful Gold Filled Bracelet only $1.50 and $2.00, worth $3.75 and $4.00.

Our Nethersole Sterling Silver Bracelets, worth anywhere $1.75 and $2 00,
- - - - - - - **Our Price only 75 cents.**

Friendship Hearts in Sterling Silver, Rolled, Plate and Filled. The largest assortment in Fort Wayne to select from.

Rogers' 1847 Knives, only $1.50 set of 6. Rogers' 1847 Forks only $1.50 set of 6.
Knives or Forks made by Wm. Rogers, only $1 set of 6. Teaspoons, best make, only $1 set of 6.

We can show many good testimonials from leading people and physicians who are now wearing our glasses with perfect comfort and ease, who cheerfully recommend us.

We are the only Wholesale and Retail Optical and Jewelry store in Northern Indiana, and can save you money on anything in the Watch, Clock, Jewelry, Silverware or Optical line.

OUR OPTICAL DEPARTMENT

of which we make a specialty, is gradually increasing on the tidal wave of our success. Day after day we are fitting up many cases whom others failed to fit. We guarantee satisfaction or no pay.

Remember we are the only ones in Fort Wayne who make the fitting of glasses a specialty and guarantee a fit.

EYE STRAIN causes more headache than all other causes combined, and can positively be cured with our glasses. We refund money if we fail. No charge for testing.

Steel Spectacles, $1.00 up. Gold Spectacles, $5.00 up.

J. L. SIEVERT,

Wholesale and Retail Optician and Jeweler,

85 Calhoun Street, = = Fort Wayne, Ind.

THINK THIS OVER.

A Rational Remedy for a National Trouble.

To say that hemorrhoids or the disease commonly known as piles is a national disease may be slightly overdrawn, but it is quite certain that at least one in every four persons is so afflicted.

Because it is common and not immediately fatal many suffer for years without giving the trouble any medical attention.

Moreover, the rather general impression that a surgical operation is the only cure, has much to do with delaying attention until the disease becomes deep seated and chronic.

Sufferers from piles should know that the Pyramid Pile Cure is better than a surgical operation; it cures without pain; it causes no detention from business, and the cost is trifling, all druggists selling it at 50 cents per package.

The astringent effects of the acids in the Pyramid Pile Cure speedily contracts and restore to their natural condition the blood vessels of the affected parts, and as it quickly dissolves in the rectum, the remedy soothes and heals the irritated surfaces, and these two things are the only necessary requirements for a cure.

The principal danger from piles is the liabilities to chronic ulceration of the rectal tissue, and nervous exhaustion from the loss of sleep and attendant pain and irritation. All these symptoms the Pyramid quickly relieves and the fact that it is the most popular and widely sold of any pile cure is quite conclusive evidence of through merit. If you suffer from bleeding, itching or protruding piles try a fifty cent package tonight. Ask your druggist for Pyramid Pile Cure.

Our representative will call upon you and show you samples of our premiums and receive your order.

APRIL FOOL.

Baby's playing with a pistol,
Points it at his little brother,
Pulls the trigger quick as lightning,
Then a piercing shriek from mother.
Now don't think that it exploded,
For it didn't. 'Twasn't loaded.

THE BUILDERS' FRIEND

is what our tools always prove to be. Now is the busy building season when the carpenters and builders wish to save time—that is money to them, by using first-class and effective tools. No workman, however bad, quarrels with our tools, as they are of the most superior grade, manufactured for intended purposes. Our stock of high-grade carpenters' tools and builders' hardware is unexcelled. A special sale of machinist's Calipers at cost. The spring season will soon be upon us, and we also wish to call your attention to our complete stock of garden tools such as wheelbarrows, hoes, rakes, spades, prunning shears in all sizes and sprayers with which to destroy the vermin and insects as soon as the buds begin to open. Our assortment of these goods was never more complete, and we are offering same at the old prices which ruled the market before the recent advances came on. We invite you to call and convince yourself. Our store is open every evening during the week until 8 p. m., and on Saturdays until 10 p. m.

SEAVEY HARDWARE CO.,

Sole agents famous Stewart & Born Steel Ranges,

Home and Bell Phone 149. **19 and 21 W. MAIN STREET**

War Portfolios.

Our Nation in War, Parts 1 to 16 inclusive, can be had at this office for 10c each. Do not fail to get the complete set.

Gross Ignorance.

Watts—Say, do you know anything good for a cold? Potts—No. I don't even know of anything good for the grip.—Indianapolis Journal.

"77" FOR GRIP

is only one of Dr Humphreys' Specifics.

There are others equally good.

All Pains, Fever, Heat, Restlessness, allayed by Specific No. 1.

Headache, Sick Headache and Vertigo relieved and cured by No. 9.

Dyspepsia, Indigestion and Weak Stomach quickly cured by No. 10

Skin Diseases — Erysipelas, Salt Rheum, yield to No. 14

Rheumatism—Acute and Chronic, Lumbago, all controlled by No. 15.

Malaria, Fever and Ague, by No. 16.

Whooping Cough arrested by No. 30.

For other specifics see Dr. Humphrey's Manual; at drug stores, or sent free.

At druggists or sent prepaid: 25c. & $1.00.
Hum. phreys' Med. Co., Cor. William & John Sts., New York. Be sure to get

HUMPHREYS'

HAVE IT OUT.

Of course. The very minute it starts to ache. It is only one little tooth anyhow, a big aching tooth and you positively hurry other things aside and ache. Don't stop to think that its ache is probably only the result of your own careless neglect. Don't stop to think that even yet a little more care might spare. Don't stop to think of a thing. Just rush to our office and demand to have that tooth extracted because it aches, and because we have announced that we can extract teeth that ought to be extracted, without causing pain.

U. S. DENTAL PARLOR.

Dr. J. A. & J. W. Williams, Nos.
Phone 1178 90 Calhoun St.

The Pennsylvania Station.

Pennsylvania Lines.

Trains Run by Central Time

At Fort Wayne:
5 Daily. † Daily except Sunday.

City, For Wayne to	Leave	Arrive
Valparaiso and Chicago....	* 3 40 am	* 5 10 am
Plymouth and Chicago.....	* 3 40 am	* 7 35 pm
Chicago	* 3 10 am	* 9 17 pm
New York and Washington.	* 5 20 am	* 2 55 am
Youngstown and Pittsburg.	* 5 20 am	* 8 55 am
Marshfield and Lima		†11 55 am
Canton and Pittsburg.....		* 1 10 pm
Valparaiso and Chicago....	† 1 00 am	†12 30 pm
Valparaiso and Chicago....	†12 15 pm	†10 55 pm
Crestline and Pittsburg....	†12 40 pm	* 3 35 am
Plymouth and Chicago.....	* 4 15 pm	
Lima and Crestline.....	* 5 00 pm	* 8 05 pm
New York and Washington.	* 7 45 pm	* 4 10 pm
Pittsburg & Philadelphia...	* 7 45 pm	* 4 10 pm
New York and Washington.	* 9 25 pm	* 5 02 am
Pittsburg & Philadelphia...	* 9 25 pm	* 5 02 am

GRAND RAPIDS & INDIANA R.R.
In effect Feb. 5th, 1899

NORTH BOUND.

*For Grand Rapids and north	1 55 am	
† " " "	5 50 am	
† " " "	4 25 pm	
†From Richmond arrive	8 40 am	

SOUTH BOUND.

*For Richmond and Cincinnati	12 40 am	
† " " "	7 10 am	
† " " "	12 40 pm	
†From Grand Rapids arrive	7 00 pm	

*Daily. †Daily except Sunday.

NICKEL PLATE

All trains arrive at and depart from Van Buren Street Union Passenger Station, Chicago

Unfurnished Colored Porters attend first and second class day coaches on through trains insuring scrupulously clean cars enroute.

All Nickel Plate Passenger Trains Daily.

EASTBOUND TRAINS FT. WAYNE.	DEPART
Standard Express, No. 5	3
Nickel Plate Express, No. 7	3 15
Express Express, No. 1	3 30
Local Freight	7 00

WESTBOUND TRAINS FT. WAYNE.	DEPART
Standard Express, No. 6	2 55
Western Express, No. 4	3 00
Nickel Plate Express, No. 2	3 20
Local Freight	7 45

Made Canton 5 hours. Indianapolis 3 hours. Dayton 1½ hours.

Through Drawing Room Sleeping Cars on Nos. 2, 3 and 6 to Cleveland, Erie, Buffalo, New York and Boston; on Nos. 1, 4 and 5 to Chicago.

Meals served at "up-to-date" Dining Stations and in Nickel Plate Dining Cars at popular meal hours.

WABASH

Time Table Effective Feb. 19 1899.
From Fort Wayne.

GOING EAST.

No. 2. Fast Express, Sundays only.... 6:10 a.m.
No. 4 New England Express, daily.... 11:55 a.m.
No. 24 Atlantic Express, daily..... 7:00 p.m.

GOING WEST.

No. 7 Kansas City, Colorado Express, daily. 10:00 a.m.
No. 3 Pacific Express, daily..... 3:42 p.m.
No. 6 St. Louis Express, daily..... 6:35 p.m.

Telephone, Bell-Home No. 6.
ALL TRAINS DAILY.

THE FINDLAY, FT. WAYNE & WESTERN R.R.

Effective January 23d, 1899.

—EAST BOUND.—
Lv. Fort Wayne 7:35 a.m. arr. Findlay 9:50 a.m.
arr. Toledo via C. H. & D. 10:40 a.m.
arr. Columbus (via T. & O. C.) 2:20 p.m.
Lv. Fort Wayne 5:25 p.m. arr. Findlay 6:40 p.m.
arr. Toledo via C. H. & D. 8:55 p.m.
arr. Columbus (via T. & O. C.) 8:50 p.m.

—WEST BOUND.—
Lv. Findlay 7:30 a.m. arr. Fort Wayne 10:25 a.m.
" Toledo (via C. H. & D.) arr. Ft. W. 10:20 a.m.
" Findlay 1:35 p.m. arr. Fort Wayne 4:00 p.m.
" Columbus (via T. & O. C.) arr. Ft. W. 4:00 p.m.
All trains daily except Sunday.

L. E. & W. TIME TABLE.

SOUTH.	
No. 41 Express (except Sunday)	7 20 a m
No. 43 daily	4 15 p m
No. 131 Local Freight	8 00 a m

NORTH.	
No. 40 arrives daily	11 40 a m
No. 42 (daily except Sunday)	10 25 p m
No. 130 Local Freight	4 40 p m

LAKE SHORE & MICHIGAN SOUTHERN RAILWAY—Fort Wayne Branch.

SOUTHWARD.	ARRIVE
No. 462 Way Freight	2 50 pm
No. 466 Cin. Express and Mail	11 15 am
No. 410 Detroit and Ind'pls Express	3 50 pm

NORTHWARD.	DEPART
No. 463 Way Freight	8 55 am
No. 5 Through Express & Mail	11 45 am
Detroit & Indianapolis Ex.	30pm

THE SUNDAY SCHOOL.

LESSON I, SECOND QUARTER, INTERNATIONAL SERIES, APRIL 2.

Text of the Lesson, John xi, 32-45. Memory Verses, 44-45—Golden Text, John xi, 25—Commentary Prepared by the Rev. D. M. Stearns.

[Copyrighted, 1899, by D. M. Stearns.]

32. "Lord, if Thou hadst been here my brother had not died." Thus said Mary when she came to Jesus as she fell at His feet in her sorrow. They had sent Him word, but He came not, yet He loved them. Oh, but this seems hard to anything but very great faith! To see our loved ones taken away knowing that He could give them health and let them stay with us, and yet believe that in it all He loves us! We can see the love when He gives health, as to the blind man or the impotent man or the nobleman's son, and we can see His love to those whom He takes to His beautiful home, but where is the evidence of love to the broken hearts that are left? Yet it is all love, and all for the best.

33. "He groaned in the spirit and was troubled." He hates death and will yet destroy it. Hear Him as He says: "I will ransom them from the power of the grave. I will redeem them from death. O death, I will be thy plagues; O grave, I will be thy destruction!" (Hos. xiii, 14.) The work of the enemy cannot hurt any of His redeemed.

34. "Where have ye laid him?" This from Him as a man, for as a man He was sympathizing with them and entering into their sorrows. We have not a high priest who cannot be touched with a feeling of our infirmities, but was in all points tempted like as we are, yet without sin (Heb. iv, 15). They said unto Him, Lord, come and see.

35. "Jesus wept." What tears they were which fell from the eyes of the Man of Sorrows; actual tears from human eyes, yet He was God manifest in the flesh! Here and on Olivet as He wept over Jerusalem (Luke xix, 41) He wept for others, not for Himself. To the daughters of Jerusalem He said, Weep not for Me, but weep for yourselves and for your children (Luke xxiii, 28). But what shall we say of His strong crying and tears in Gethsemane, when He prayed unto Him who was able to save Him from death and was heard, and was saved from dying in the garden, and was strengthened by an angel and went on and finished His work (Heb. v, 7)

36. "Then said the Jews, Behold, how He loved Him!" Yes, it was love that wept, but there was more than love in it. The words make us think of I John iii, 1, "Behold what manner of love the Father hath bestowed upon us that we should be called the sons of God!" But one Only Begotten, yet many sons through Him.

37. "Could not this man have caused that even this man should not have died?" Yes, He could, as far as the ability was concerned, just as easily as He could open blind eyes, but there was to be more glory to God by the death and resurrection than would have been by recovering him from his sickness (verse 4). It seems as if everything He did was questioned by those who knew Him not.

38. "Jesus, therefore, again groaning in Himself, cometh to the grave." The whole creation groaneth and travaileth in pain together until now, and we also who have the first fruits of the Spirit groan within ourselves, waiting for the redemption of the body (Rom. viii, 22, 23). There may be a connection between these two groanings of creation and believers and the two groanings of Jesus on this occasion.

39. "Jesus said, Take ye away the stone." But Martha objects, though she had said, "I know that even now whatsoever Thou wilt ask of God God will give it Thee" (verse 22). How weak is our faith and what a doubting faith it is! It often seems like no faith at all. We say I know, I believe (verses 22, 27), and then say, It is too late now, utterly impossible, it cannot be; if only He had come before.

40. "Jesus saith unto her, Said I not unto thee that if thou wouldest believe thou shouldest see the glory of God?" To the Father of the little girl who had just died Jesus said, Be not afraid, only believe (Mark v, 36). To Thomas He said, "Be not faithless, but believing (John xx, 27). If we have faith and doubt not, we shall see His power (Math. xxi, 21, 22). Faith considers not feelings, nor circumstances, nor difficulties, but only God and is fully persuaded (Rom. iv, 19-21).

41. "Jesus lifted up His eyes and said, Father, I thank Thee that Thou hast heard Me." This after they had taken away the stone and before He called Lazarus forth. In Math. xi, 25, we hear Him saying, "I thank Thee, O Father, Lord of heaven and earth, because Thou hast hid these things from the wise and prudent and hast revealed them unto babes." On another occasion, right in the midst of the people, He said, "Father, glorify Thy name" (John xii, 28).

42. "And I know that Thou hearest Me always, but because of the people which stand by I said it, that they may believe that Thou hast sent Me." It was His constant testimony that He was here on earth for the Father, that the Father sent Him and told Him just what to say and wrought all His works in Him.

43. "And when He had thus spoken He cried with a loud voice, Lazarus, come forth." One has said that if He had not mentioned Lazarus by name, but had just cried, "Come forth" all the bodies of the saints would have responded, but at this time He only wants Lazarus, and him He calls by name. When Christ Himself rose from the dead, many bodies of the saints which slept arose and came out of their grave after His resurrection and went into the Holy City and appeared unto many (Math. xxvii, 52, 53).

44. "Jesus saith unto them, Loose him and let him go." He was now alive at the mouth of the tomb, but still bound hand and foot with grave-clothes; hence this command. How many saved people are bound by former habits of their life when they were dead in sins, and thus hindered from running for Him or working for Him or speaking for Him! He permits those who are already free from bonds to set others free. How necessary that the believer should be free from all bondage!

45. "Then many of the Jews which came to Mary and had seen the things which Jesus did believed on Him." How could they help it? And yet the next verses tell us that some went away and began to counsel together for to put Him to death. Think of planning to kill one who could give life to the dead! How blind and mad satan does make his servants. In due time He would lay down His life, but they could not take it from Him (chapter x, 17, 18). See now the glad sisters and their brother, once more with them, alive and well, a happy household, and see the new believers and say if He did not do His best for them after all!

A Clock Made of Bread.

Milan has a curiosity in a clock which is made entirely of bread. The maker is a native of India, and he has devoted three years of his time to the construction of this curiosity. The clock is of respectable size, and goes well.

HE SHALL PROSPER WHO OBEYS

There is no royal road to right;
No victory comes at idle call;
Prosperity is not for might;
Fair Wisdom's way is free to all.
This grand old law forever stays—
That he shall prosper who obeys.

Old Israel heard with trembling awe,
Proclaimed from Sinai's Mount sublime,
The dictates of that righteous law
That echoes throughout all time.
God taught them in a thousand ways,
That he shall prosper who obeys.

Woe unto him who dares to spurn
The truth Jehovah makes th known!
Too late, alas! he yet shall learn
That right must not be overthrown.
Though retribution long delays,
He only prospers who obeys.

The cattle on a thousand hills,
The sunset's mystic glory-bars,
The cataracts and mountain rills,
The sun and moon and rolling stars,
All show—yea, heaven itself portrays—
That he shall prosper who obeys.

Let nations fear the Almighty God,
Repenting humbly in the dust,
Not stand beneath His flaming rod,
But make His age-tried word their trust.
Let us remember all our days,
The nation prospers that obeys
—Mrs. Frank A. Breck, in Chicago Advance

GIVING AND WITHHOLDING.

Both Are Elements of True Love as Exemplified by God.

God is love, yet there is both "goodness and severity" in God. These qualities, therefore, must be elements of love. Love is not mere kindness and yielding to the wishes of others. It has regard to the best and truest good of its human object, and for the sake of that it can refuse with all needful emphasis. For while we may both please others and deny ourselves by giving in to their unreasonable desires, we may be doing them the very worst injury by our complaisance. We all see this to be true of children whose mothers have turned them into nuisances and petty tyrants by indulgence. But we are liable to overlook it in dealing with children of a larger growth, and to think that their judgment of their needs and wants constitutes a claim on our Christian love. In all cases it is our duty to adjust our action to our best judgment of their deepest needs—needs which go deeper than those of back and stomach, of ease and comfort. Christian love was shown as truly by Paul in his bidding the Thessalonian church to let its loafers starve, as by James in commending the widows and the fatherless to the Christian charity of the churches of the dispersion. True charity looks to the needs rather than to the wants of its objects. It often withholds alms, but never human help in the shape of either goodness or severity. It spares no trouble, but it discriminates as carefully as a physician in determining what shape help is to take.—S. S. Times.

SERMON EXCERPTS.

Shelter.—Jesus only is the shelter in the time of storm.—Rev. S. A. Northrop, Baptist, Kansas City, Mo.

God's Power.—You have God's power when God has all of you.—Rev. J. F. Carson, Presbyterian, Brooklyn, N. Y.

Belief.—Belief is the indispensable condition of performance in all directions.—Rev. S. R. Calthrop, Syracuse, N. Y.

His Work.—It is always best to let God do His own work in His own way.—Rev. William Radcliffe, Presbyterian New York City.

Knows God.—He who knows Jesus Christ knows God, and he only does.—Rev. Dr. Behrends, Congregationalist, Brooklyn, N. Y.

Joy in the Lord.—Where there is joy in the Lord there is power in doing God's service.—Rev. J. F. Carson, Presbyterian, Brooklyn, N. Y.

Immortal Man.—If man be not immortal, then God has planted falsehood in the very center of our being.—Rev. J. F. Carson, Presbyterian, Brooklyn, N. Y.

To Be Truly Great.—A man to be truly great and to have all his noblest powers aroused needs to feel that thrill and throb of the long yesterdays and the quivering pulsations of the great to-morrows.—Rev. George B. Vashon, Baptist, Denver, Col.

The Most of This Life.—We are to make the most of this life and do our best in it, not as though that were the end, incalculably good as it is, but chiefly because it all is to have its effect in a larger, higher sphere, in the life beyond.—Rev. B. F. Fritz, United Brethren, Columbus, O.

No Greater Blessing.—I can conceive of no greater blessing—for there is no greater—some more helpful than that derived from an implicit trust in the Lord God of hosts. As a nation we can trust Him to lead us on, having greatly blessed us in the past.—Rev. T. J. Danner, Episcopalian, Pittsburgh, Pa.

Means of Escape.—Do you fully appreciate the fact that you cannot save yourself from the consequences of sin by your own merits? Do you know that God has provided a means of escape through faith in Jesus Christ, and that is the only door through which you can enter into everlasting life?—Rev. J. B. Nies, Episcopalian, Brooklyn, N. Y.

God and Man.—Jesus Christ came and revealed an entirely different relation between God and man. He said nothing about God being powerful. He had lot much to say about God's righteousness or justice. His declaration was that the relation between God and man is a moral relation not fear of God, but unity with God, fellowship and oneness with God.—Rev. Lyman Abbott, Congregationalist, Brooklyn, N. Y.

Religious Indifference.—Religious indifference indicating lack of spiritual life can only be removed by concentrated human agencies, and the inbreathing of the Holy Spirit. There is no limitation to the skill, power and [illegible] of the Christian [illegible] to be changed the valley of death into living activity, so He can raise the dead at the appointed time according to the Scriptures.—Rev. George Adams, Methodist, Brooklyn, N. Y.

Our Value of Prayer.

Prayer is an appointed means of good to our souls, but not in the way that we more commonly suppose. Our highest privilege in prayer is not in telling God what He can do for us, but in learning from God what we can do for Him. Robertson says: "The Divine wisdom has given us prayer, not as a means whereby to obtain the good things of earth, but as a means whereby we learn to do without them; not as a means whereby we escape evil, but as a means whereby we become strong to meet it." Lord, teach us thus to pray!—S. S. Times.

ON ENLARGING THE SOUL.

Contemplation of the Greatness and Perfection of God and His Christ the Greatest Inspiration.

Strong and deep in the human soul is the desire for grand and elevating thought. This longing indicates a true want, for it is thus that the soul is enlarged, and enlargement, next to salvation, is the supreme need. We are born that we may grow. This is true of the spirit as well as of the body. The soul becomes great by the contemplation of the great. Let thought be engaged on little things, and its growth is stunted. The larger its conceptions, the grander is the stature of the true man, the immortal spirit within.

Christianity meets this as it does every spiritual need. One of its excellencies is that it brings before the believer the sublimest thoughts that ever entered the human mind. It reveals Christ the Lord. No other theme presents such an enlarging subject for contemplation. Conceptions of the vast in nature are elevating. We have stood by the Alpine range of the Swiss Oberland, and looked at the mighty, snow-studed mountains as their vastness grew in the mind. Or on the deck of a vessel have sought that the incessant wave march of the unfathomable sea might broaden and deepen our intellect. Or at night have listened to the voiceless music of the stars, bringing ideas larger than our words could shape. And in such such exercise have felt a growth in soul stature. If meditation on creation is so good, much more ennobling is a thought of the Creator. There we see infinity in all directions in time and space, in power and wisdom. No thought of Him can be adequate, but none, however perfect, can pass through the human mind without leaving a benediction behind. It is in Christ, by whom all things were made, that we see God. Apart from him there may be some philosophic conception of a great first cause, but how far true, or even satisfactory, no mortal knoweth. But in our Lord we have God as He wishes us to think of Himself. He is the brightness of the Father's glory, the express image of His person.

Character is greater than being. No elevating influence has more power than that of intercourse with a great and good man. We are wiser for listening to his words, and better for touching the hem of his garment. Men have lived, men are living now, of such moral force, that an hour's converse sometimes gives a new color to the whole future of him who has the boon. There is a flawless perfection in the moral character of Christ that to meditate upon is an inspiration. No registered resolution, no energetic self-denying action, has such a power to remold character and strengthen holiness as a calm contemplation of the moral excellence of the Saviour of mankind.

The resources for meditation found in Christ are boundless, and each is enlarging. The highest beauty is His, for moral beauty is higher than material; it is the highest of all, and in this sense He is the chief among ten thousand, the altogether lovely. It is a secret of human happiness to allow our imaginations to be filled with the thought of happy things, happy beings, happy scenes. Jesus Christ is the happiest of all beings. His joy is infinite and eternal. "If ye loved me," He once said, "ye would rejoice because I said I go to my Father." That is to say, the glorified joy of our Lord is, when contemplated by the believer, a perennial rejoicing that can transcend the greatest grief. Inconceivably great are the stores of blessing provided by His grace. We think of the innumerable company of souls whom He has rescued, of His eternal and immutable choice, of the suffering to which He stooped for their salvation, and of the everlasting glory He is preparing for them. And as we meditate thus on the breadth, the length, the depth, and the height we find that in every way it transcends our intellectual powers, it passes knowledge. But as the apostle suggests, in seeking to comprehend these things we are filled with the fullness of God; not only are our vessels full to the brim but they grow in capacity. Dazzled with the splendor of divine love we may be, but thus our sight is purged, we mount as eagles gazing on the sun, and rise higher attracted by the glory.

Nobler than power or character or beauty is love. Indeed, it is the summing up of these, the ripe fruit of which all other excellence is but the bud. An old Hebrew poet called love Deity incandescent, or, as Coverdale translates it, "O very flame of the Lord." It is through Christ that this glow and brightness of God is manifested to us. The love of Christ, then, is the loftiest theme that can occupy any mind, and the most ennobling.—London Freeman.

Keeping One's Temper.

Keeping the temper is one of the rarest fruits of grace and one of the strongest proofs of a true Christian manhood. It takes more strength of character to rule one's spirit and keep insurgent passions under restraint than to take a city. Yet the doing of this is essential alike to peace and to power for service. One might almost venture the assertion that there is no more prolific source of unrest and vexation than unrestrained temper, and that more Christian lives are marred by it than by any other failing. How slight and trivial, too, are many of the occasions which lead to loss of temper! A trifle, light as air, a petty affront, a thoughtless word, a slight reverse of disappointment, and we give vent to a storm of passion as though the sum of all evils had suddenly come upon us. Robert Browning, in The Ring and the Book, expresses the folly of this in graphic phrase when he describes it as "all hell let loose on a butterfly." A moment's reflection, and we are ashamed of ourselves that the balance could be so easily disturbed. Losing temper, we lose comfort and advantage and influence.—Baptist Union.

The Supreme Purpose.

Yesterday is no mausoleum of dead deeds, no storehouse of mummies, says Dr. Hillis, the new pastor of Plymouth. Memory is a granary holding seed for to-morrow's sowing; memory is an armory holding weapons for to-morrow's battles; memory is a medicine chest with balms for to-morrow's hurts; memory is a library with wisdom for to-morrow's emergency. Yesterday holds the full store of to-day's civilization; contains our tools, conveniences, knowledges; contains our battle fields and victories; above all gives us Bethlehem and Calvary. But alone man's yesterday is impotent; his to-morrow insufficient. The true man finds all his days together with an earnest, intense, passionate purpose. The yesterdays, to-days, and to-morrows march together, one solid column, animated by one thought, constrained by one conspiracy of desire, energizing towards one holy and helpful purpose — to serve man and love God.

Curbing Talk Over Telephones.

People who have a grudge against telephone companies in general will be pleased to know that the women of New South Wales refused to be ground down by any soulless corporation. They determined to get the worth of the telephone rent, no matter how much time it took, so they conversed over the wires by the hour until the central office people were driven to distraction. Things got to such a point that the postmaster-general in Sydney was appealed to, and he issued an order forbidding loquacious women from monopolizing a telephone for more than ten minutes at a time.

BECOMING A MOTHER.

A Sure Way to Avoid Danger.

Every true woman wants to be a mother. A baby is the dream of her life—the crowning glory of womanhood—true happiness can never be known without the blessings a child brings.

Yet the ordeal through which all mothers must pass is so full of pain, anxiety and fear, that many a young life is sacrificed because of the inability to undergo the struggle of childbirth.

It is not necessary to suffer in bringing new life into the world. By the use of "Mother's Friend," the suffering and danger can be avoided, and the hour robbed of its dread and pain. This remedy is praised by thousands who have tested it. Every woman is anxious to learn how to avoid the pain and suffering which may be in store for her. The little book, "Before Baby is Born," will be sent free to any address upon application to the Bradfield Regulator Co., Atlanta, Georgia.

BUSINESS DIRECTORY

DENTIST.

DR. M'ALISTER,
Surgeon Dentist.
Room 8, Second Floor, Schmitz Block.

UNDERTAKER.

ROBERT KLAEHN,
30 West Main.
UNDERTAKING
In all its Branches.
Telephones 1258 and 228 Main.
Office open day and night.

DRUGGISTS.

GROSS & PELLENS,
DRUGGISTS,
Corner Calhoun and Wayne Streets. Phone

BANKS.

HAMILTON NATIONAL BANK.
Capital $200,000. Surplus $225,000.
The Hamilton National Bank will pay interest at the rate of four (4) per cent per annum on certificate of deposit if left four months.
President—Charles McCulloch.
Cashier—John Moir, Jr.

White National Bank.
CAPITAL $200,000.
SURPLUS $60,000.
Pays 4 per cent. interest per annum on time deposits.
Safe deposit boxes for rent at $3 per annum.

PHYSICIANS.

DR. E. GARD—To ladies' suffering from ailments peculiar to their sex, may consult me free of charge at my office 18 W. Wayne street. Telephone 215.

Capital $350,000. Surplus $140,000.
THE OLD NATIONAL BANK
S. W. Cor. Calhoun and Berry Sts
Stephen B. Bond, President.
Oliver P. Morgan, Vice-President.
Jared D. Bond, Cashier.
James C. Wordsworth, Asst. Cashier.

INSURANCE.

D. C. FISHER.
Insurance, Real Estate, Loans.
No. 31 East Berry street.
Fort Wayne, Indiana

LAWYER,
ABSTRACTOR OF TITLES,
INSURANCE,
Collection and Loan Agent.
JAMES L. CRAIGIN,
Room 26, Bank Block, Fort Wayne, Ind
Stenographer and Notary Public in Office.

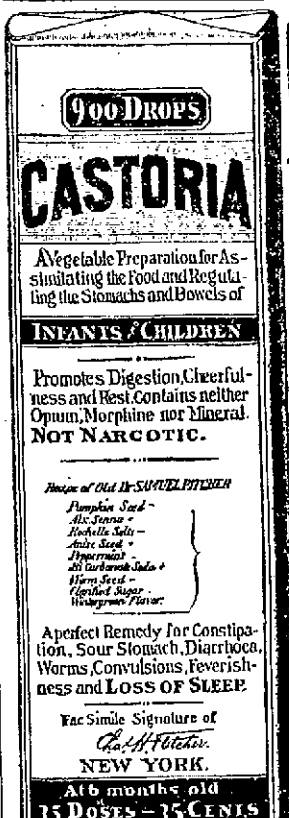

EXACT COPY OF WRAPPER.

CASTORIA
For Infants and Children.
The Kind You Have Always Bought
Bears the Signature of Chas. H. Fletcher.
In Use For Over Thirty Years
CASTORIA
THE CENTAUR COMPANY, NEW YORK CITY.

WHEN OTHERS FAIL, CONSULT
DR. WENGER,
Who Has Just Returned From Europe,
Visiting London, Berlin, Paris and Vienna. These cities have the largest and best hospitals in the world.
New Remedies and New Treatments in all
Blood and Skin diseases, sores, spots, pimples, eczema, scrofula, syphilitic taints, tumors, tetter, eczema, and blood poison of every nature.
Kidney and Urinary weak back, pain in side, abdomen, bladder sediment in urine, brick-dust or white, painful urination, Bright's disease, and all diseases of the bladder.
Private Diseases—Gleet, Gonorrhoea, Inflammations, Discharges, Strictures, Weakness of Organs, Syphilis, Hydrocele, Varicocele and kindred troubles quickly restored.
Lost Manhood and all its attending ailments, both young, middle-aged and old men. The awful effects of early indiscretions, producing weakness, nervous debility, night emissions, exhausting drains, pimples, bashfulness, loss of energy and weakness of both body and brain.
Cancers, Tumors Piles cured without Knife or pain.
Do not let timidity or prejudice keep you from calling.
OFFICE DAYS:—Thursdays, Fridays and Saturdays.
Sunday Hours 2 to 4 only.
Dr. N. R. Wenger,
135 Calhoun Street,
Fort Wayne, Ind.

1847 Rogers Bros.

1847 Roger Bros., Silver Plated Knives and Forks, $3.25 per dozen. Tea and Table Spoons to match.
Wm Roger's Silves Knives, $3.00 per doz.

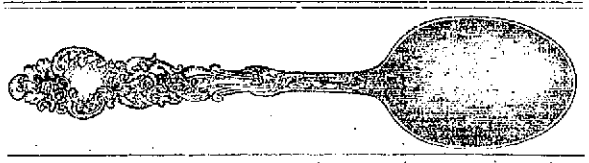

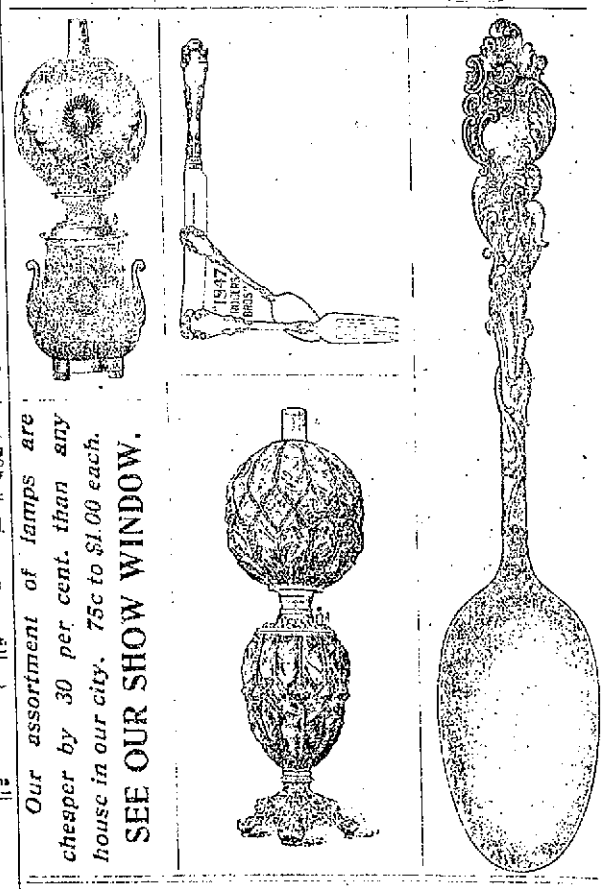

Our assortment of lamps are cheaper by 30 per cent. than any house in our city. 75c to $1.00 each.
SEE OUR SHOW WINDOW.

Ward's China Store,
West Columbia St. Sign Big Iron Dog

LAST HOUR OF CHRIST

Lessons of Comfort in the Scenes Found by Dr. Talmage.

Heaven's Brightest Crowns Shall Adorn the Brows of Those Who Bear Life's Burdens with Christian Fortitude.

(Washington, March 26. Copyright, 1899.)

From the pathetic scene of Christ's last hour of suffering Dr. Talmadge in this sermon draws lessons of comfort for people in trouble; text, John 19:30: "When Jesus therefore had received the vinegar."

The brigands of Jerusalem had done their work. It was almost sundown, and Jesus was dying. Persons in crucifixion often lingered on from day to day, crying, begging, cursing, but Christ had been exhausted by years of maltreatment. Pillowless, poorly fed, flogged, as bent over and tied to a low post his bare back was inflamed with the scourges intersticed with pieces of lead and bone, and now for whole hours the weight of his body hung on delicate tendons, nail, according to custom, a violent stroke under the armpits had been given by the executioner. Dizzy, nauseated, feverish, a world of agony is compressed in the two words: "I thirst!" Oh, sides of Judea, let a drop of rain strike on His burning tongue! Oh, world, with rolling rivers and sparkling lakes and spraying fountains, give Jesus something to drink! If there be any pity in earth or Heaven or hell, let it now be demonstrated in behalf of this royal sufferer.

The wealthy women of Jerusalem used to have a fund of money with which they provided wine for those people who died in crucifixion—a powerful opiate to deaden the pain—but Christ would not take it. He wanted to die sober, and so he refused the wine. But afterward they go to a cup of vinegar and soak a sponge and put it on a stick of hyssop and then press it against the hot lips of Christ. You say the wine was an anaesthetic and intended to relieve or deaden the pain. But the vinegar was an insult.

In some lives the saccharine seems to predominate. Life is sunshine on a bank of flowers. A thousand hands to clap approval. In December or in January, looking across their table, they see all their family present. Health rubicund, skies flamboyant, days resilient. But in a great many cases there are not so many sugars as acids. The annoyances and the vexations, and the disappointments of life overpower the successes. There is a gravel in almost every shoe. An Arabian legend says that there was a worm in Solomon's staff gnawing its strength away, and there is a weak spot in every earthly support that a man leans on. King George of England forgot all the grandeurs of his throne because one day in an interview Beau Brummel called him by his first name and addressed him as a servant, crying: "George, ring the bell!" Miss Langdon, honored all the world over for her poetic genius, is so worried over the evil reports set afloat regarding her that she is found dead with an empty bottle of prussic acid in her hand. Goldsmith said that his life was a wretched being, and that all that want and contempt could bring to it had been brought, and cries out: "What, then, is there formidable in a jail?" Correggio's fine painting is hung up for a tavern sign. Hogarth cannot sell his best painting except through a raffle. Audrea del Sarto makes the great fresco in the Church of the Annunciata at Florence and gets for pay a sack of corn, and there are annoyances and vexations in high places as well as in low places, showing that in a great many lives are the sours greater than the sweets. "When Jesus therefore had received the vinegar."

It is absurd to suppose that a man who has always been well can sympathize with those who are sick, or that one who has always been honored can appreciate the sorrow of those who are despised, or that one who has been born to a great fortune can understand the distress and the straits of those who are destitute. The fact that Christ Himself took the vinegar makes Him able to sympathize to-day and forever with all those whose cup is filled with the sharp acids of this life. He took the vinegar!

In the first place, there was the soreness of betrayal. The treachery of Judas hurt Christ's feelings more than all the friendship of His disciples did Him good. You have had many friends, but there was one friend upon whom you put special stress. You feasted him. You loaned him money. You befriended him in the dark passes of life, when he especially needed a friend. Afterward, he turned upon you, and he took advantage of your former intimacies. He wrote against you. He talked against you. He microscopized your faults. He flung contempt at you, when you ought to have received nothing but gratitude. At first you could not sleep at night. Then you went about with a sense of having been stung. That difficulty will never be healed, for though mutual friends may arbitrate in the matter until you shall shake hands, the old cordiality will never come back. Now I commend to all such the sympathy of a betrayed Christ. Why, they sold Him for less than our $20! They all forsook Him and fled. They cut Him to the quick. He drank that cup to the dregs. He took the vinegar.

There is also the soreness of pain. There are some of you who have not seen a well day for many years. By keeping out of drafts, and by carefully studying dietetics, you continue to this time, but, oh, the the headaches, and the side aches, and the backaches, and the heartaches which have been your accompaniment all the way through! You have struggled under a heavy mortgage of physical disabilities, and instead of the placidity that once characterized you, it is now only with great effort that you keep away from irritability and sharp retort. Difficulties of respiration, of digestion, of locomotion, make up the great obstacle in your life, and you tug and sweat along the pathway and wonder when the exhaustion will end. My friends, the brightest crowns in Heaven will not be given to those who, in stirrups, dashed to the cavalry charge, while the general applauded, and the sound of clashing sabers rang through the land, but the brightest crowns in Heaven, I believe, will be given to those who trudged on amid chronic ailments which unnerved their strength, yet all the time maintaining their faith in God. It is comparatively easy to fight in a regiment of a thousand men, charging up the parapets to the sound of martial music, but it is not so easy to endure when no one but the nurse and the doctor are the witnesses of the Christian fortitude. Besides that, you never had any pains worse than Christ's. The sharpness that stung through His brain, through His hands, through His feet, through His heart, were as great as yours certainly. He was as sick and as weary. Not a nerve or muscle or ligament escaped. All the pangs of all the ages compressed into one sour cup. He took the vinegar!

There is also the sourness of poverty. Your income does not meet your outgoings, and that always gives an honest man anxiety. There is no sign of destitution about you—pleasant appearance and a cheerful home for you—but God only knows what a time you have had to manage your private finances. Just as the bills run up the wages seem to run down. You may say nothing, but life to you is a hard push, and when you sit down with your wife and talk over the expenses you both rise up discouraged. You abridge here, and you abridge there, and you get things snug for smooth sailing, and, lo, suddenly there is a large doctor's bill to pay, or you have lost your pocketbook, or some debtor has failed, and you are thrown aback end. Well, brother, you are in glorious company. Christ owned not the house in which He stopped or the colt on which He rode or the boat in which He sailed. He lived in a borrowed house; He was buried in a borrowed grave. Exposed to all kinds of weather, yet He had only one suit of clothes. He breakfasted in the morning, and no one could possibly tell where He could get anything to eat before night. He would have been pronounced a financial failure. He had to perform a miracle to get money to pay a tax bill. Not a dollar did He own. Privation of domesticity, privation of nutritious food, privation of a comfortable couch on which to sleep, privation of all worldly resources! The kings of the earth had chased chalices out of which to drink, but Christ had nothing but a plain cup set before Him, and it was very sharp, and it was very sour. He took the vinegar.

There were years that passed along before your family circle was invaded by death, but the moment the charmed circle was broken everything seemed to dissolve. Hardly have you put the black apparel in the wardrobe before you have again to take it out. Great and rapid changes in your family record. You got the house and rejoiced in it, but the charm was gone as soon as the crape hung on the doorbell. The one upon whom you most depended was taken away from you. A cold marble slab lies on your heart to-day. Once as the children romped through the house, you put your hand over your aching head and said: "Oh, if I could only have it still!" Oh, it is too still now! You lost your patience when the tops and the strings and the shells were left amid floor, but, oh, you would be willing to have the trinkets scattered all over the floor again if they were scattered by the same hands.

With what a ruthless plowshare bereavement rips up the heart! But Jesus knows all about that. You cannot tell Him anything new in regard to bereavement. He had only a few friends, and when He lost one it brought tears to His eyes. Lazarus had often entertained Him at his home. Now Lazarus is dead and buried, and Christ breaks down with emotion, the convulsion of grief shuddering through all the ages of bereavement. Christ knows what it is to go through the house missing a familiar intimate. Christ knows what it is to see an unoccupied place at the table. Were there not four of them—Mary and Martha and Christ and Lazarus? Four of them! But where is Lazarus? Lonely and afflicted Christ. His great, loving eyes filled with tears! Oh, yes, yes! He knows all about loneliness and the heartbreak. He took the vinegar!

Then there is the sourness of the death hour. Whatever else we may escape, that acid sponge will be pressed to our lips. I sometimes have a curiosity to know how I will behave when I come to die. Whether I will be calm or excited, whether I will be filled with reminiscence or with anticipation, I cannot say. But come to the point I must and you must. An officer from the future world will knock at the door of our hearts and serve on us the writ of ejectment, and we will have to surrender. And we will wake up after these autumnal and wintry and vernal and summery glories have vanished from our vision. We will wake up into a realm which has only one season and that the season of everlasting love.

But you say: "I don't want to break out from my present associations. It is so chilly and so damp to go down the stairs of that vault. I don't want anything drawn so tightly over my eyes. If there were only some way of breaking through the partition between worlds without tearing this body all to shreds! I wonder if the surgeons and the doctors cannot compound a mixture by which this body and soul can all the time be kept together? Is there no escape from this separation?" None, absolutely none. A great many men tumble through the gates of the future, as it were, and we do not know where they have gone, and they only add gloom and mystery to the passage, but Jesus Christ so mightily stormed the gates of that future world that they have never since been closely shut. Christ knows what it is to leave this world, of the beauty of which He was more appreciative than we ever could be. He knows the exquisiteness of the phosphorescence of the sea. He trod it. He knows the glories of the midnight heavens, for they were the spangled canopy of His wilderness pillow. He knows about the lilies. He twisted them into His sermon. He knows about the fowls of the air. They whirred their way through His discourse. He knows about the sorrows of leaving this beautiful world. Not a taper was kindled in the darkness. He died physical darkness. He died in cold sweat and dizziness and hemorrhage and agony, that have put Him in sympathy with all the dying. He goes through Christ's tomb, and He gathers up the things out of all the death pillows, and He puts them under His own neck and head. He gathers on His own tongue the burning thirsts of many generations. The sponge is soaked in the sorrow of all those who have died in their beds, as well as soaked in the sorrows of all those who perished in fiery martyrdom. While Heaven was pitying, and earth was mocking, and hell was deriding, He took the vinegar.

To all those to whom He has been an heritage—a dose they could not swallow, a draught that set their teeth on edge and a raging—I preach the omnipotent sympathy of Jesus Christ. The sister of Herschel the astronomer, used to spend much of her time polishing the telescope through which he brought the distant worlds nigh, and it is my ambition now this hour to clear the lens of your spiritual vision, so that looking through the dark night of your earthly troubles, you may behold the glorious constellation of a Savior's mercy and a Saviour's love. Oh, my friends, do not try to carry all your ills alone. Do not put your poor shoulder under the Apennines, when the Almighty Christ is ready to lift up all your burdens. When you have a trouble of any kind you rush this way and that way, and you wonder what this man will say about it, and you try this prescription and that prescription and the other prescription. Oh, why do you not go straight to the Heart of Christ, knowing that for our own sinning and suffering race He took the vinegar?

There was a vessel that had been tossed of the seas for a great many weeks and been disabled, and the supply of water gave out, and the crew were dying of thirst. After many days they saw a sail against the sky. They signaled it. When the vessel came nearer the people on the suffering ship cried to the captain of the other vessel: "Send us some water. We are dying for lack of water." And the captain of the vessel that was hailed responded: "Dip your buckets where you are. You are in the mouth of the Amazon, and there are scores of miles of fresh water all around about you and hundreds of feet deep." And then they dropped their buckets over the side of the vessel and brought up the clear, bright, fresh water and put out the fire of their thirst. So I hail you to-day, after a long and perilous voyage, thirsting for comfort and thirsting for eternal life, and I ask you what is the use of going in that death-struck state while all around you is the deep, clear, wide, sparkling flood of God's sympathetic mercy. Oh, dip your buckets and drink and live forever. "Whosoever will, let him come and take of the water of life freely."

Yet there are people who refuse this Divine sympathy, and they try to fight their own battles, and drink their own vinegar, and carry their own burdens, and their life, instead of being a triumphal march from victory to victory, will be a hobbling on from defeat to defeat, until they make a final surrender to retributive disaster. Oh, I wish I could to-day gather up in my arms all the woes of men and women, all their heartaches, all their disappointments, all their chagrins, and just take them right to the feet of a sympathizing Jesus. He took the vinegar. Nana Sahib, after he had lost his last battle in India, fell back into the jungles of Cheri—jungles so full of malaria that no mortal can live there. He carried with him also a ruby of great luster and of great value. He died in those jungles. His body was never found, and the ruby has never yet been recovered. And I fear that to-day there are some who will fall back from this subject into the sickening, killing jungles of their sin, carrying a gem of infinite value—a priceless soul—to be lost forever. Oh, that that ruby might flash in the eternal coronation! But, no! There are some, I fear, who turn away from this offered mercy and comfort and Divine sympathy, notwithstanding that Christ, for all who would accept His grace, trudged the long way, and suffered the lacerating thongs, and received in His face the expectorations of the filthy mob, and for the guilty, and the discouraged, and the discomforted of the race, took the vinegar. May God Almighty break the infatuation and lead you out into the strong hope, and the good cheer, and the glorious sunshine of this triumphant Gospel!

WISHES BURIAL WITH BLACKS.

Dying Request of a White Woman Teacher at Haven Home, in Savannah, Ga.

Miss E. A. Philo, a white woman, died the other night in Savannah, Ga., at Haven Home, a school for colored girls, and left the most peculiar dying request that has ever been known in Savannah. She asked that her body be not permitted to lie in the white portion of Laurel Grove cemetery, but that she be laid to rest with the colored people. Before she died she made those about her promise that her wish would be carried out.

The request, however, will not be granted. Mayor Myers and the city attorney have decided that the city has no more right to sell a lot in the colored cemetery for the burial of a white person than it has to permit the burial of a colored person in the white cemetery.

The woman was a teacher in Haven Home, which was established in Savannah some years ago by northern people. She was single and 57 years of age.

Indians Going to Paris.

Arrangements have been completed whereby a band of 40 Creek Indians will be sent to Paris in 1900 to give exhibitions of the game of "toli"—a sport which combines the principles of golf and shinny with the brutality of football. Only about 20 Indians are required to play the game, but as about 30 exhibitions are to be given, it will be necessary to have a score of substitutes to take the places of those who may be injured.

A TRIANGULAR HELPFULNESS

Jerry's Honesty Wins Him a Home and Helps to Reclaim a Drunkard.

It was 11 o'clock in the evening, and Joe Jacobs was going home very drunk. Just now he was in the good-natured stage. His red face beamed with silly smiles. A seemingly boundless generosity was swelling in his heart.

Three blocks more and Joe Jacobs would be at home. If his mood did not change, Mrs. Jacobs had a fair prospect of getting that portion of Joe's wages which had not been spent already at Vanderberg's saloon, and the grocer and the butcher would be paid, and Emmy would have the shoes she needed.

All this might have been if Jerry Bright had not stood on the corner under the gaslight as Joe passed.

"Hard luck, sonny?" Joe asked, stopping jerkily, and standing with his feet far apart.

"Pretty bad," returned Jerry, who had known too little sympathy in his life to despise even the unthinking and uncertain kindness of a drunken man.

Joe fumbled in his pocket, and his fingers touched a roll of bills. If it had been $1,000 he would have done just the same. He forced the little wad into Jerry's unresisting hand, at the same time admonishing him to go home and to bed like a good boy. His words ran together somewhat, but Jerry understood. Then he lurched away, and the boy stood open-mouthed, gazing after him.

"Drunk! Drunk as a fool, that's what he is," Jerry looked down at the bills in his hand and began to count them. A ten, a five, a two—$17—more money than his fingers had ever held at any one time in all his life before. He had not stolen it. He had not even begged it. The owner had given it to him freely. It was his.

When Jerry woke next morning he began at once to make plans for breakfast. He knew of a certain place

HE BEGAN TO FOLLOW THE REELING FIGURE.

where the outlay of a quarter would procure one a generous slice of turkey, two kinds of potatoes, gravy in abundance, bread and cranberry sauce, with a piece of apple pie to top off the meal. Jerry made his toilet with unusual care, to do honor to the unusual elegance of the restaurant he planned to patronize. But singularly enough, in spite of his preparation and in spite of the $17 in his pocket, he made his breakfast from half a baker's roll, and a dry crust at that. Could it be that wealth had made him miserly?

That evening Jerry sallied at the little cottage up whose steps he had seen Joe stumble the night before. It was Joe himself who answered the boy's knock and gruffly asked him in. His amiable, hilarious mood had passed, and he looked shamed and sullen. The meals that day had been meager, and Emmy had cried because her feet were cold in the old shoes. Worse still, little Joe had a hoarse cough, and was feverish, but when the father suggested calling in a doctor the mother shook her head. "How do I know I'll ever get any money to give him?" she asked, bitterly. "We owe him now from the time the children had the measles."

Finding himself in the little sitting-room, in the midst of what seemed almost luxury to a boy quite unused to home comforts, Jerry twirled his cap in his hands in speechless embarrassment. Then he straightened his bowed shoulders and looked Joe in the face. "Say, mister, you gave me some money last night."

Joe's face grew darkly red. A spot of color flamed on his wife's thin cheeks, but neither spoke.

"I want to ask you right here," Jerry's shrill voice went on, "if it was on the square."

"What do you mean?" growled Joe.

"I didn't cheat you out of it, did I?" I didn't ask you for nothing. You gave it to me yourself, didn't you? It's mine, ain't it?"

"I gave it to you square and it's yours all right," answered Joe, but his face showed his fury. He seemed to feel his wife's thoughts. "Drunken fool! Giving away his money on the streets while his own children need shoes." Or perhaps it was his own conscience that hissed the words into his heart. He set his teeth and breathed hard.

"All right," Jerry said. Then he took something from his pocket, and walking across the room dropped it into Mrs. Jacob's lap. "Now it's yours," he announced. "Seventeen dollars. I didn't spend a cent."

The woman gave a little cry, and involuntarily her worn hands clutched the precious bills. Joe's face took on an added shade of color. Emmy's eyes were opened to their widest extent. Little Joe lifted his flushed face from the old settee where he was lying covered with a patchwork quilt, and stared open-mouthed.

"When a fellow's got a wife and kids," said Jerry, gravely, "he hasn't no right to throw away his money like that. And another fellow hasn't no right to keep it if he does. That's all."

He was moving toward the door, but Mrs. Jacobs stopped him. "If you didn't use the money, 'twasn't because you didn't need anything." She took him by the sleeve, and her mother-heart shuddered to feel how thin the garment was. "Haven't you any folks to mend you up and keep you nice?"

"No! I haven't any folks." Jerry's brave young mouth twitched in spite of himself.

"Have you had your supper yet?" was Mrs. Jacob's next question.

"Not yet." Mrs. Jacobs understood the hesitation between the two words. She turned toward her husband. "Joe, we can't let the boy go like this. We ought to help him. We haven't too much ourselves, but we could help him if it wasn't for—"

"Yes, I know." Joe rose to his feet. His face was pale now, and his air of decision gave him a kingly look. "I know what's been in the way of taking care of my own family, let alone looking out for anybody else. But I'm ready to help the boy, and I want him to help me—and God help both of us!" faltered Joe, suddenly putting his hand to his eyes.

That night, for the first time in many years, Jerry slept in a home. And the next day he began to learn wonderful things not included in the miscellaneous information one picks up in the streets of a city. At six o'clock that night, when Joe came out from the factory, Jerry was waiting for him, and as the two walked homeward they discussed the possibility of the boy entering night school the next term. "I'm pretty rusty on figures," Joe confessed, "but I guess I can brush up enough to help you a little."

Weeks and months went by, but the boy never failed to be in his place at six o'clock. He saw with secret joy that Joe's eyes no longer turned wistfully in the direction of Vanderberg's saloon. And with equal joy Joe noted the growing intelligence and hope and manliness in Jerry's face. For the Jacobs had set their hearts on making a man out of Joe. And God was helping them both.—Hattie Lummis, in Union Signal.

PASSING OF ALCOHOL.

A Growing Opposition to Its Use in Medicine — Attitude of Physicians.

In some respects the medical profession is one of the most conservative. It is slow to change. It accepts nothing new on faith. Anything differing from the teachings of the schools must prove itself to gain acceptance. This lends additional importance to the marked change in the attitude of the medical profession toward alcohol. Not so long ago alcohol was regarded by them as an absolute necessity in the preparation of certain medicines. Advancing wholly along practical and professional lines the majority of physicians of standing have reached the conclusion that alcohol so far from being a necessity is absolutely an injury in most instances. Even when administered in minute quantities as vehicles for other drugs alcoholic preparations are positively deleterious. At a recent meeting of the New York State Medical association a paper read by Dr. J. M. Farrington, on "The Passing of Alcohol," excited great interest, and called forth many remarks the tenor of which was against the use of alcohol in medicines, save in a few exceptional cases. Dr. Farrington declared that belief in the remedial efficacy of alcohol, which was practically unanimous a few years ago, is now held by a minority of the profession. The majority agreeing that alcohol impairs instead of aiding digestion, that it invariably retards, perverts or destroys cell growth, and that its effects are depressing instead of stimulating. The general tenor of the discussion which followed the reading of the paper was in support of its conclusions. One physician said that in the last four years he had not given the equivalent of a teaspoonful of alcohol to all his patients, and that he was better satisfied with this practice than with that of previous years, in which he had used alcohol more freely. Science unites with morality and political economy in demanding the branding of alcohol by its proper designation of a dangerous, insidious poison.—The People.

VARIOUS NOTES.

The whisky bottle is always on hand when devilry is on foot.—Levrr.

The Missouri penitentiary is said to be self-sustaining, but it is not self-supporting. It takes several thousand saloons to support it.—State Leader.

Cornell's freshmen set a noble example for the colleges by voting to prohibit intoxicating liquors at the annual banquet, this year.—Religious Herald.

Of the convention of American brewers, recently gathered in New York, the World said: "It is the first time in the history of this or any other city where so many millionaires have gathered in one hall at the same time."

There is one class of men whom the whisky trust cannot hurt. They are the ones who spend all the money they get for whisky and the more they have to pay for it, the less of it they drink which ought to be some consolation.—Argus.

The Lorain Morning Advertiser says: "There was a time, not so long ago, when at public banquets no such thing as water was to be seen on the table, but now one of the first things the intelligent and careful guest looks for when he sits down to a dinner is a bottle of Apollinaris."

Lord Kitchener has given another emphatic temperance testimony. Speaking of his plans for civilizing the natives of the Soudan, he says: "At the same time we wish to prevent, so far as we can, the introduction with trade of these pernicious adjuncts, the liquor traffic and sixpenny dealings with natives, which too frequently in new countries accompany it."

"Drink."

I asked John Burns what was the great cause of poverty in England.

"Drink," was the laconic reply.

"What is the greatest obstacle to the advancement of the working classes?"

"Drink," he said, again.

"What is the reason that the working classes of Great Britain are less intelligent, less tidy and less ambitious than those of the United States?"

"Drink," he again ejaculated.

"What is the greatest incentive to crime and vice among the working people?"

"Drink."

"Is there any hope for the elevation of the working classes of your country to the same standard as those in the United States?" I asked.

"Not as long as there is a public house at every corner ready to steal their money," he replied. Exchange.

Caused by the War.

Last year the consumption of malt liquors in the United States increased by 4,000,000 barrels, and the internal revenue tax on whisky or spirits yielded $7,000,000 more than in the previous year. "We must attribute this," says the Springfield Republican, "to the war. Our 200,000 young men were taken from civil occupations and away from the restraints of home surroundings. * * * The idleness and demoralization of army and camp life not only made drinkers of men who had been abstainers at home, but heavily increased the drinking among men who otherwise would have been moderate drinkers. * * * The only noticeable gain to date in our Philippine trade, arising from American occupation, is the export of beer and rum for the American army."

RURAL FREE DELIVERY.

Post Office Department to Extend the System, $300,000 Having Been Appropriated for the Purpose.

During the fiscal year which begins July 1 the post office department will extend the rural delivery system to a considerable degree, $300,000 being available for that purpose. Illinois will come in for a good portion of the sum allowed, which is double that appropriated last year.

In his last annual report First Assistant Postmaster General Heath shows this service has worked satisfactorily, and there is a general desire on the part of the people to have it continued. This service is yet in its experimental stage, but the reports received from the districts in which it has been established show the number of pieces of mail handled has increased, and the farmers have been enabled to get the newspapers every morning.

What Does the Mischief?

But it is the liquor which the saloon dispenses that does the harm. If good Dr. Rainsford himself should pass out every drop of it with his own clean hands it would raise the devil in those who drank it just the same. No imposition of hands can make grog harmless.—Universalist Leader.

COST OF RELEASES IN NAVY.

Secretary Long Decides to Make the New Rates Fully Two-Thirds Less Than the Old.

Secretary Long has decided to reduce the cost of discharges which are purchasable by the three-year men and the apprentices of the navy. The rates at which these discharges from the service are obtained have been somewhat exorbitant. Men who desired release from their contract of enlistment were obliged to draw on other sources of revenue than their individual pay. The revised table makes a material reduction in the rate of purchases, the new prices being fully two-thirds less than the old rates. This brings the cost of the release within the financial condition of the enlisted men and apprentices.

A Strong City.—God with man makes him a strong city; man without God is a ruined city. Rev. W. H. Carwardine Methodist, Chicago, Ill.

Mothers, be sure and use "Mrs. Winslow's Soothing Syrup" for your children while cutting teeth. It is the best remedy of all. May8eod&w

HERE TO STAY!

. . . NO PAIN . . .

TEETH EXTRACTED WITHOUT PAIN

With our late improved method we will give $50.00 for any tooth we cannot extract without pain.

Had 24 teeth extracted without pain or bad after effects at the Boston Dental Parlors.
Mrs. B. T. WEBB.

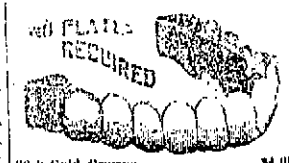

22 k Gold Crowns	$4 00
Porcelain Crowns	3 50
Gold Fillings	75c up
Silver Fillings	25c up
Set of Teeth	4 00
Best set of Teeth (S. S. White)	$7.00

No charge for painless extracting when teeth are ordered.

We are the only office in Fort Wayne that gives a protective guarantee for 10 years with all work.

Boston Dental Parlors,

Phone 268 south. 74 CALHOUN ST.
Open until 8 p. m. Sundays, 4 p. m.

White Fruit House

PRICES FOR 1899.

1898 is gone and with it much of the doubts and fears of the business world. Things can get no worse. Since the war everything has a tendency to going up. A great many goods are low, and they can not go any lower, such as Teas, Coffees and Sugar.

Coffee is Down 3c per Pound---This Makes a Reduction During the Year of 4c per pound.

We now make a specialty of roasting our best Rio Coffee here at home, and in this way our customer gets a much fresher roast than in packages. Besides, you can see what you are buying, as it is loose and not in packages. It is quite a saving to our customer and a much better article.

Our Best Roasted Rio, 12½c lb. Bonito in Packages, 10c lb. Lovering in packages, 12c lb. Rich Mocha, fresh, 25c lb. Roasted, 31c lb. Green Rio, Very Best, 9c lb. Good Rio, Green, 8c lb. Old Government Java, 25c lb. Roasted Java, 31c lb.

Sugars Down 1-2c Per Pound.

Good Brown Sugar, 4c. Extra Yellow C, 4½c. Coffee A, 5c. Fine Granulated, 5c. Cut Loaf, 55c. Best Powdered, 5½c.

Teas.

The Tea market in all grades has been advanced 10c lb. on account of the War tax, fortunately we had a large supply before the advance came and continue to sell to our customers at old prices.

Our motto in dealing in Teas like other goods, is to buy large quantities from Importers and sell direct to customers, thereby saving the jobber's profit of 10c to 50c lb. This is the success of our Tea trade. Quick sales and small profits.

Young Hyson, good, 20c. Young Hyson, extra good, 25c. Very best Young Hyson, 50c. Japan Tea, 35c, and best, 50c lb. Gunpowder, good, 35c lb.; best 50c lb. Imperial best, 50c. Best English Breakfast, 50c lb. Be t Oolong Tea 50c.

Canned Goods--Home Pack and California.

Tomatoes and Corn had a very large crop last year, and the prices are very low.

Tomatoes, 8c. Corn, 7c. Egyptian Brand Corn, 10c. Best Baltimore Pie Peaches 9c. Early June Peas, 9c. Baltimore Table Peaches, 15c. California Green Gages, 12c. Cliff and Egg Plums, 12c. California Apricots 12c. California Peaches 15c. California White Cherries, 20c. Evaporated Apples, 11c. Domestic Apples, 8c. Pitted Cherries, 14c. No. 1 Raspberries, 15c. Best Blackberries, 9c. Zantee Currants 7c.

Fish for Lenten Season.

Family White Fish, ½ bbl., $1.00. Fancy White Fish, kit, 75c. No. 1 White Fish, kit, $1.00. Mackerel, kit, $1.25. Labrador Herring, 25c each. Best Mackerel, kit, $2.10. Scotch Herring, keg, $1.10. Holland Herring, keg, 65c. Best Georges Bank Cod Fish, whole, 7c. Summer Cured Cod Fish, brick, 7c.

Maple Syrup, Other Syrups and New Orleans Molasses.

Maple Syrup, per gallon, 75c. Lyndon Maple Syrup in bottles, 25c. Golden Drips, per gallon, 25c. New Orleans Molasses, gal., 15c. Best New Orleans, gal., 37c. No. 1 Sorghum, gal., 35c.

Oils--Harness, Neatsfoot, Linseed and Machine.

Harness Oil, 50c gallon. Neatsfoot, 60c gallon. Fish Oil, 30c gallon. Machine Oil, dark, 20c gallon. Machine Oil, bright, 25c gallon. Linseed Oil, boiled, 50c gallon. Linseed Oil, raw, 50c gallon. Land Oil, No. 1, 60c gallon.

Cheap Sugar Has Made Cheap Candy.

Pure Stick, per lb., 8c. Pure French Mixed, 7c lb. French Mottoes, 12c lb. Gum Drops, 5c lb. Lion Bons, extra, 10c lb. Bon Bon Fruit, 20c lb. Cinnamon Drops, 10c lb. Peppermint Lozenges, 10c lb.

This is the lowest candies have ever been sold at in the history of the trade.

Fine Cut and Plug Tobacco, Cigars, Etc.

Fine Cut, good, 35c. Fine Cut, extra, 40c. Fine Cut, best, 50c. Villa Franca, 5c per box. Artistic Cigars, 50c per box. Empire, $1.25 per box. Plug, Little Ax, pound, 35c. Plug, Horse Shoe, pound 45c. Plug, J. T., best, pound 50c. Smoking Tobacco, pound 20c. Sweet Cumberland, pound 25c. Mail Pouch, per package, 5c.

Wines and Liquors for Medical Use Only.

Domestic Wines are extremely low this season.

Kelley Island Catawba, 70c gallon. Kelley Island Port, 80c gallon. Kelley Island Sherry, 80c gallon. German Knoxmuel, $1.50 gallon. German Knoxmuel, bottles, 60c. California Angelica, 50c gallon. California Muscatel, 50c gallon. Wines in bottles, 25c and 50c bottle. Whiskies, new, at 10 and $1.25 gallon. Whiskies, old, $1.40 and $2.50 gallon.

Carpets, Matting, Linoleums, Window Shades and Floor Oil Cloths.

We have a large line and nice assortment of Oil Cloths, Carpets and Window Shades. We keep all grades and prices. Our whole corner room is devoted to these goods so you can always find a good display at low prices.

Window Shades, good, 10c each. Window Shades, extra, 20c each. Window Shades, best, 25c each. Rag Carpet, good, per yard, 22c. Rag Carpet, hand-made, per yard, 35c. Brussels Carpet, good, yard, 35c. Brussels Carpet, best, yard 50c. Linoleum, good, 55c yard. Linoleum, best, $1.10 yard. Floor Oil Cloth, good, 20c yard. Floor Oil Cloth, best, 25c yard. Ingrain Carpets, good, 25c yard. Ingrain Carpets, best, 40c yard. Extra Supers, per yard 50c.

Be sure and call on us for your Carpets, Oil Cloths and Window Shades—we beat all others. You can save at least 20 per cent on the dollar at the Fruit House.

White Fruit House.

WEATHER INDICATIONS.

FAIR AND WARMER TO-NIGHT; THUNDER STORMS TUESDAY.

The Fort Wayne Sentinel

NO USE IN WANTING

Unless You Let Others Know What You Want. Sentinel Want Ad. is the Right Way to do It.

ESTABLISHED 1833. FORT WAYNE, IND., MONDAY, JULY 31, 1899. PRICE TWO CENTS

BY THE BOYCOTT.

HOW THE CLEVELAND STRIKE IS BEING FOUGHT.

HAVE ABANDONED VIOLENCE

THE BOYCOTT ASSUMES BIG PROPORTIONS.

IS FELT IN ALL BUSINESS

LABOR LEADERS SAY IT WILL WIN THE STRIKE.

Cleveland, Ohio, July 31.—Beyond an outbreak in the Polish settlement, which was promptly suppressed by the militia, the night passed without serious trouble. Many cars were stoned in the suburbs, but so far as learned no one was injured. A mob which formed on Fleet street, in the south end of the city, was dispersed by the militia with fixed bayonets and a number of the ring leaders arrested.

Several Cleveland military companies will probably be relieved from duty today by Adjutant General Axline. The troops which have been brought here from other cities will be retained until all danger of rioting is past.

Even then the outside companies will be withdrawn gradually.

The boycott movement has reached a point where it is almost impossible for anyone who rides on the Big Consolidated cars to purchase the necessities of life. This is especially true in the outlying districts of the city.

"Do you ride on the Big Consolidated cars?" is the almost universal question put to would-be purchasers by the merchants. If the answer is in the affirmative the customer is politely informed that he or she cannot be served.

Every branch of the Big Consolidated system was in full operation to-day, but aside from the Euclid and Cedar avenue lines, the cars carried very few, if any, passengers. That the boycott has become a most important factor in the struggle between the company and its striking employes, is now admitted on all sides.

The Big Consolidated officials say that the movement is bound to fall of its own weight within a few days

On the other hand the labor union leaders declare that the boycott has just begun; that when it reaches its full scope, all classes and interests will be affected.

Not only are the Big Consolidated lines in Cleveland to be boycotted but all street railways and other properties in other cities in which President Henry Everett is in any way interested, the strike leaders state, will also be reached and tabooed.

The Cleveland naval reserves, under command of Lieutenant Radder, were released to-day from further strike duty by Adjutant General Axline.

Coroner Simon to-day rendered a verdict in the case of Ralph P. Hawley, the non-union conductor who shot and killed Henry Cornwell, finding that Hawley did the killing without provocation or excuse. Hawley is in jail.

BOSTON BOYS STRIKE.

Boston, Mass., July 31.—Messenger boys of the Boston District company started a strike here today to enforce a demand for an increase in the rate per message under which they are paid. About sixty boys joined in the movement at first, but the number increased rapidly until nearly all the messengers of the company were involved.

LONG DISTANCE CASTING.

San Francisco, July 31.—Champion Walter D. Mansfield has again broken the world's record for long-distance casting. At Stow lake, in Golden Gate park, he beat his own previous record of 131 feet, casting his line 133 feet. In the accuracy event he made 95 per cent. and 95 per cent. in the delicacy event.

EARLY MORNING FIRE.

Fire in the small frame dwelling of Theodore Brueck, at 73 Walton avenue, gave the department a run at 7:03 o'clock this morning. It was caused by spontaneous combustion, and the damage is reported at $10. The alarm was the 103d of the year.

MR. M'MAKEN HONORED.

H. C. McMaken, of this city, has been honored by an appointment as aide-de-camp on the staff of the commander-in-chief of the Grand Army of the Republic for the next national encampment. Mr. McMaken is one of eight appointments made from Indiana, the other being from Franklin and six from Indianapolis. The national encampment will be held at Philadelphia September 4 to 9, and Mr. McMaken is preparing to attend. He is an earnest worker in G. A. R. circles and the distinction is surely deserved.

WILL BE TWO CHURCHES.

The rapid growth of St. Paul's Lutheran church has made it advisable to divide the congregation and at a meeting of the congregation held yesterday Shick street was fixed as the dividing line between the two districts. Rev. Lange will be the pastor of the eastern congregation and for the present they will continue to worship in St. Paul's Lutheran church. Rev. Lange's congregation will soon begin the erection of a $7,000 school building on Walton avenue.

HILO SAFE FROM MAUNA LOA

RIVER OF LAVA CHANGES ITS COURSE.

The Threatening Stream of Fire Has Divided and Gone Into an Old Channel.

Honolulu, July 23.—Via San Francisco, July 31.—The latest report from the volcano of Mauna Loa, received today by the way of Kalieha, is to the effect that a great change took place in the course of the lava flow on the night of July 18. The mighty stream of burning lava which was steadily flowing toward the town of Hilo and threatening its destruction, has fortunately been diverted in its course so that the danger to to life and property is less imminent than at the time of the previous mail advices from here. Ever since the flow began, July 4th, the course of the principal stream of lava has been from the highest active cones down the mountain nearly due east, past all the sources of lava, until it reached and partly crossed the flow of 1880. Then it turned abruptly to the north in the direction of Kalieha, on the side of Mauna Loa. It spread all over the side of the mountain, occupying an area almost a mile wide. This was the condition of things up to July 16th.

Some time during that night the first part of the stream flowing eastward broke through its bank about half way from its source to where it turned northward and formed a new channel running northward down the mountain parallel with the old channel but further west.

This is carying the lava less directly toward Hilo, and keeping it nearing the ridge which divides it from the slope off in the direction of the Hoahla coast.

THRESHING ENGINE LETS GO.

Detroit, Mich., July 31.—A special to the News from White Cloud, Mich., says: A threshing machine engine exploded today near Big Prairie. Charles Haight, Alpha Haight, Charles Crabtree, George Overly, Cecil Priest and Raymond Howe were killed. Oscar Evans and George Haight were severely injured.

CONDITION IS CRITICAL.

Charles A. Singrey, the grocer at Harrison and Superior streets, who submitted to an operation some days ago for appendicitis, is in a very critical condition at Hope hospital, and grave doubt is expresed of his recovery. The case was a complicated one and this morning the patient's condition took a decided turn for the worse.

LOCAL NEWS.

Miss Nellie Breen is the guest of friends in Rome City.

Miss Boyes, of Toledo, is in the city for a few days on a visit with friends.

George A. Frye, of Columbus, Ohio, is the guest of relatives in the city for a few days.

Mrs. Peter Henkenius and Mrs. William Everett have gone to Toledo for a week's visit with relatives.

R. P. Taylor, manager of J. P. Stewart & Co.'s office at New Orleans, La., is in the city visiting friends.

Miss Gertrude Weaver, who has been taking her vacation at Maxinkuckee, has returned and this morning resumed her position as stenographer and bookkeeper in Dr. Bulson's office.

Jacob J. Gruber has commenced suit for divorce against his wife. Eliza Gruber. E. V. Emrick penned the complaint and took it from the files so that reporters could not get a "peck."

PLAGUE MENACES.

YELLOW FEVER BREAKS OUT AT NORFOLK, VA.

RAVAGING SOLDIERS' HOME.

GENERAL STERNBERG SAYS IT IS A SERIOUS MATTER.

SEVERAL DEATHS ALREADY.

THE DISEASE BROUGHT FROM SANTIAGO DE CUBA.

Washington, July 31.—Surgeon General Sternburg has received the following from Lieutenant Colonel Dewitt, at Fort Monroe, regarding the outbreak of yellow fever at the soldiers' home at Hampton, Va.:

"Fort Monroe, Va., July 31.—Surgeon General, U. S. A., Washington, D. C.:—At 4 o'clock, afternoon, yesterday Surgeon Pettus, U. S. marine hospital service, quarantine officer, officially stated that yellow fever was at national soldiers' home, Hampton; thirty-four cases, with six deaths. Commanding officer took immediate measures for quarantine. Surgeon Pettus states surgeon general of marine hospital service was notified yesterday afternoon.

"Dewitt, Surgeon."

Adjutant General Corbin and Major Johnston, assistant adjutant general, were at Fort Monroe yesterday and were present when Surgeon Pettus made his report to Lieutenant Colonel Dewitt regarding the outbreak of yellow fever at the soldiers' home.

General Corbin says that from all accounts there is little doubt that the conditions are serious and there is no telling how far the infection may have reached.

There is a trolley road along the beach for a distance of more than six miles and excursion parties have been coming to Old Point and adjacent places and have taken the trolley to Newport News and to the soldiers' home. Many of them have mingled with the soldiers:

General Corbin says that one theory of the way in which the fever might have been brought to the home is that one of the soldiers recently visited Santiago. He returned some time since suffering with something which the physicians thought to be dengue. It seems it was not until the inmates of the home began to die that the disease was discovered to be yellow fever. General Corbin says that there is not the least question about the character of the disease, physicians who were present at the post mortem on some of the victims declaring that yellow fever was surely present.

According to advices received at the war department today there have been a total of forty cases, six of whom have died.

The soldiers' home has no connection with the war department.

It is under a board of managers created by congress, which manages all the soldiers' homes throughout the country.

The men admitted are soldiers of the war of the rebellion.

Officers of the war department are very much concerned on account of the military post at Fort Monroe, which is within six miles of the home.

Adjutant General Corbin and Surgeon General Sternberg had a conference early today and it was determined to hold everything in readiness to take care of yellow fever should it appear among the troops.

Surgeon Pettus, through General Corbin, has requested Surgeon General Sternberg to send him such expert immune yellow fever surgeons as he can find.

The marine hospital officials are astounded at the presence of yellow fever in that locality. The last epidemic of the disease occurred at Norfolk in 1885 and was brought into port on the steamer Ben Franklin on June 7 of that year, and in the epidemic which followed there were 1,807 deaths.

The steamer from Old Point arriving here this morning was crowded with passengers.

Orders have been issued by the war department removing the garrison at Fort Monroe to some other point on the northern coast to be selected by General Merritt. A few officers and twenty enlisted men will be detained at Fort Monroe as a guard.

Surgeon General Sternberg expected to go to Fort Monroe tonight, but has learned that the boats will not stop there owing to the yellow fever at Hampton.

Surgeon Wyman, of the marine hospital service, had a conference with Secretary Alger today concerning the yellow fever situation at Hampton.

The secretary of war is ex-officio president of the board of managers of the soldiers' home and as a consequence his orders concerning the home would govern it.

Secretary Alger assured Dr. Wyman that the war department would assist in every possible manner to control the epidemic and that as ex-officio president of the soldiers' home he would issue such orders as are deemed necessary. Dr. Wyman says that it may be necessary to take many of the inmates of the home away.

Speaking of the situation General Sternberg said today:

"The mater of dealing with the epidemic will be entirely in the hands of the marine hospital service, but of course we shall co-operate in any way possible. I shall ask to have a yellow fever expert sent to Fortress Monroe for the protection of the army interests there."

General Sternberg said he had no theories to advance as to the origin of the outbreak. General Sternberg has requested that Acting Assistant Surgeon Senton B. Norman be detailed for service at Fortress Monroe. Surgeon General Van Reypen, of the navy, also declined to discuss the origin of the outbreak.

Asked if he did not think it might be due to the presence of the old Spanish ship Reina Mercedes at the Norfolk navy yard, he replied emphatically in the negative.

Dr. Van Reypen also said that he did not believe it would be necessary to suspend operations at the Norfolk navy yard. The yard would, however, be quarantined.

The ironclad monitors Terror and Puritan are the only naval vessels stationed at the Norfolk yard and it is understood that they will be removed in case their crews should appear to be endangered. It is also quite well understood that in such emergencies the navy department pays little heed to quarantine regulations and would not hesitate to send the ships out, bound for a northern port.

TWO KILLED IN THE CHAIR.

MURDERERS ELECTROCUTED IN SING SING.

Pullerson and McDonald Put to Death—McDonald Resisted the Current Remarkably.

New York, July 31.—Lewis Pullerson and Michael McDonald were put to death by electricity in Sing Sing prison today. Pullerson, who was a colored man, was taken to the electric chair at 8:21 and a current of 1,720 volts strong was turned on at 8:22. After fifty-five seconds he was declared to be dead by the acting physicians. McDonald was put to death at 8:42, a current of 1,710 volts being turned on at that time and continued for sixty-five seconds.

McDonald's body resisted the electric current more than that of any other man put to death in Sing Sing. It took ten seconds longer to kill him than it did Pullerson.

Pullerson's crime.—Lewis Pullerson, a negro porter, twenty-nine years old, on March 11, 1898, killed his common-law wife, Kate Smith, a white woman ,in their apartments in New York, by strangulation. After repeatedly warning her against receiving the attentions of other men, he saw her with a white man and accused her of intimacy with him. He was indicted on March 29th, convicted on June 27, 1898, and sentenced to be electrocuted on August 15, 1898. Stays were secured from the courts which delayed the execution of the sentence for nearly a year.

McDonald's crime.—Michael McDonald, a beef carrier employed in the Eastman company's slaughter house in New York, on May 4,1898, shot and killed Stephen Titus, the head timekeeper at Eastman's. McDonald was indicted May 20, 1898, and convicted on July 1, 1898. He was sentenced to be electrocuted on August 22, 1898, but numerous stays were secured.

NEED A PATROL BOX.

The disadvantages arising from the fact that there is neither telephone or patrol box in Swinney park, was demonstrated last evening when a party of drunks entered the park. They took possession of a bench and made insulting remarks about several people who passed by them, several of whom reported the matter to Policeman Ulenhake. He went to where they were seated and ordered them out, but they refused to go and showed fight. They were finally ejected, one at a time, after considerable trouble. The nearest patrol box is in Nebraska and if an arrest is made it is necessary to escort the offender a considerable distance before the wagon can be called.

WANTED IT BACK.

FILIPINOS TRY TO RETAKE CALAMBA.

WERE REPULSED WITH LOSS

CARRIED THEIR DEAD AWAY WITH THEM.

AMERICAN LOSS TWO KILLED

ANOTHER FIGHT WITH BANDITS IN NEGROS.

Manila, July 31.—6:50 p. m.—After concentrating their forces for two days, the Filipinos, yesterday morning, attacked Calamba, the town on Lagun de Bay, captured by General Hall, Wednesday. The engagement lasted an hour and the Filipinos were driven off, carrying away their dead and wounded. The American forces lost two men killed and six wounded.

A company of the Sixth infantry, commanded by Captain Simpson, has had an encounter at Babalaynos, on the west coast of the Island of Negros, with a rebel force. The latter lost eighteen men killed. There were no casualties on the American side.

The United States transport Grant sailed for the United States to-day having on board 481 men of the Idaho regiment, 540 of the North Dakota regiment and 274 of the Wyoming regiment.

OTIS REPORTS FIGHTING.

Washington, July 31. — General Otis reports to the War Department of the efforts of the Filipinos to retake Calamba, chronicled in the news dispatches, as follows:

Manila, July 31.—Adjutant General, Washington: Insurgents in considerable force appeared in vicinity of Calamba yesterday; were punished and driven off by Hall. Our casualties were one killed, seven wounded. Captain Simpson, of the Sixth infantry, struck robber band, Negros, 28th instant, killing nineteen. No casualties. OTIS."

HUNDREDS WENT TO SEE HER.

SUNDAY VISITORS AT THE JAIL DISAPPOINTED.

Mrs. Hasenfuss Did Not Exhibit Herself to Curious People—No New Developments.

There were hundreds of visitors at the county jail yesterday and most of them went to see Mrs. Hasenfuss. Three-fourths of the visitors were women and children but all were disappointed in getting a look at the woman charged with a capital crime. The prisoner is kept in the north wing of the jail, upstairs, and unless she desires to let people see her she can stay in hiding the entire time. Sheriff Melching is willing and even desirous citizens should visit the jail, but he cannot promise them a sight of Mrs. Hasenfuss, who does not desire to make a public show of herself.

This morning the woman again went with Jailer Young to her recent home on Madison street and superintended the moving of her household goods. Sheriff Melching informed The Sentinel that as soon as the moving was finished Mrs. Hasenfuss would be locked up and kept in solitary confinement until the grand jury meets. Her son, Walter, returned to his work near Warren, Ind., this morning.

There are no developments of importance in the case, but the officers are still devoting much of their time unraveling clews which they believe strengthen the evidence which points to Mrs Hasenfuss as the person who sent Carl Westenfeldt's soul into eternity.

The woman is as unconcerned as ever and persists that she is innocent and her attorneys assert that they will be able to prove that she is not guilty.

A GHASTLY DEATH.

Auburn, Ind., July 31.—Special.—Saturday night a well dressed young man applied to Mayor Camp at Garrett for permission to sleep in the city bastile. He was accommodated. Some time during the night he secured an old rusty tincup and with it cut his throat. About 4 o'clock Sunday morning he was discovered, the blood flowing freely from the wound he had inflicted with his improvised instrument. Physicians dressed his wound, but when again alone he tore open the wounds afresh with his fingers and died soon after. The only means of identification upon his person was an envelope addressed to Mr. Anderson, Chicago, Ill. Garrett citizens are caring for his remains and they will probably be interred in the potter's field.

BIDS WERE OPENED.

Bids for the erection of a custodial cottage to accommodate one hundred girls were opened at the office of the superintendent of the school for feeble minded youth at 10 o'clock this morning. There were eighteen bidders. The superintendent will go to Indianapolis tomorrow to present the plans and specifications and the bids to the governor, who is inspecting all bids for new buildings at state institutions before contracts are awarded.

GEN. MILES TO BE A FACTOR.

A NEW POLICY IN THE WAR DEPARTMENT.

The Commanding General to Have a Proper Recognition Under Secretary Root.

New York, July 31.—A special to the Herald from Washington says:

General Miles has every reason to believe that he will now be something more than commanding general in name only. It has been stated that General Miles is preparing his cases that when the new secretary takes office on Tuesday he purposes to demand his rights. This is not true. He simply intends to resume his former duties under the regulations. In this way it will devolve upon Secretary Root to raise any question concerning General Miles' duties and responsibilities, and not the general.

General Miles does not expect anything but harmony, nor does Mr. Root.

Mr. McKinley insists upon it. At the conference between the president and General Miles the day before Secretary Alger resigned, the desirability of more pleasant relations between the major general commanding and the head of the war department was emphasized and assurances were given that General Miles would receive better treatment in the future.

The new secretary has already been requested by the president to give General Miles' recommendations and views careful consideration. On his part, General Miles will be expected to aid the secretary in administering the affairs of the department and dealing with the military situation in the Philippines.

Adjutant General Corbin is too good a soldier not to obey the president's wishes. His friends point out that although it has been repeatedly asserted that he is not friendly toward General Miles, he has maintained pleasant relations with that officer, notwithstanding his loyalty to Secretary Alger.

With a tactful man like Mr. Root at the head of the department, it is believed by officials that bickerings which have distinguished the war department the last year will cease.

GAMBLERS ARRESTED.

Superintendent Gorsline this afternoon arrested four men who were peddling policy tickets on the streets. They were taken before Justice Huser and fined $5 and costs. The quartet gave the names of William Howard, George Smith, John K. Jones and Frank Johnson. All paid their fines and were released.

MARRIAGE LICENSES.

Adolph Mueller and Lydia R. Hans.

William J. Todd and Elsie M. Heutzelman.

Hamilton Shelly and Mary E. Lewis.

Mrs. Albert E. Bulson, jr., and children left today for Rome City, where they will remain at the Hotel Triplet for several weeks. Dr. Bulson will spend considerable time with them during the month of August, having office days in Fort Wayne on Mondays, Wednesdays and Fridays only.

Miss Mamie Ertle entertained a number of friends on Saturday evening at her home at 242 Erie street, the occasion being her twentieth birthday. The rooms were prettily decorated. A pleasant evening was passed with music and games, and the guests were served with refreshments in the shape of ice cream and cake.

CHEER THE BRAVE.

WESTERN VOLUNTEERS QUIT THEIR TRANSPORT.

SAN FRANCISCO GREETS THEM

NEBRASKA BOYS AND UTAH BOYS IN HIGH FAVOR.

MARCHED THROUGH STREETS

GO INTO CAMP UNTIL THEY ARE MUSTERED OUT.

San Francisco, July 29.—The Nebraska regiment landed from the transport Hancock this morning and marched to the Presidio, where they went into camp preparatory to being mustered out.

An immense crowd of people lined the streets and cheered the war-worn veterans.

The disembarking of the First Nebraska infantry an dthe Utah light artillery gave San Franciscoans a second opportunity to welcome returning soldiers from the Philippines. Flags and bunting streamed from nearly every building and many of the people along the line of march carried American flags which they waved constantly as the veterans marched toward the Presidio.

Added to the noise of whistles was that of clanging bells, the firing of cannon and the explosion of fire works.

General Shafter had provided an escort of artillery and this body of soldiers, with a band, headed the procession.

As the regimental officers of the Nebraskans turned into Market street, a mighty cheer was given. The band came next playing lively airs, and then followed the men attired in their campaign uniforms. The soldiers looked well. The men were cheered to the echo as they proceeded along the line of march, and the sight of the battle flag of the Nebraskans seemed to arouse all the enthusiasm the spectators could muster.

The hospital corps brought up the rear of the Nebraska regiment and seated in the wagons were several wounded men.

Then came the Utah light infantry, headed by Major Grant.

The band followed and then came the diminutive mascot of the Utah boys, a little chap of perhaps thirteen years, attired in a uniform of the regiment and carrying a silver flagon.

The welcome the Utah troops received was fully as demonstrative as that given the Nebraska boys who had preceded them.

Bringing up the rear of the procession was troop F, of the Sixth cavalry and the Third artillery.

In the reviewing stand on Van Ness avenue, were General Shafter, Governor Pohnter, of Nebraska, and several members of his staff, Secretary of Agriculture Wilson, and their friends and ladies. As the Nebraska and Utah boys passed the stand they cheered for General Shafter and Gov-Governor Pointer, of Nebraska, and ladies returned the compliment by saluting and waving handkerchiefs and flags.

The troops will remain in camp until they are mustered out, the exact date not having been determined.

MAY YET HAVE STREET FAIR.

MEETING IS CALLED FOR TUESDAY EVENING.

Many Citizens are Urging the Matter and the Old Directors Will Discuss it.

Since it became known that the city would have no race meet this fall, there has been a very general expression of a desire to give another street fair and carnival in Fort Wayne. Many citizens have signified their willingness to aid such a project, and the directors of the former carnival will hold a meeting at the office of President P. A. Randall on Tuesday evening at 8 o'clock to discuss the matter.

The success of the previous street fair is well remembered and if proper encouragement is given the project at this time there is no reason why the former success can not be duplicated or eclipsed. It is understood that the street railway company is now ready to give substantial aid to the proposition.

Try The Sentinel want columns.

MUNYON'S INHALER

CURES CATARRH

Colds, Coughs, Hay Fever, Bronchitis, Asthma and all Diseases of the Throat and Lungs.

Clouds of Medicated Vapor are inhaled through the mouth and emitted from the nostrils, cleansing and vaporizing all the inflamed and diseased parts which cannot be reached by medicine taken into the stomach.

It reaches the sore spots—It heals the raw places—It goes to the seat of disease—It acts as a balm and tonic to the whole system—$1.00 at druggists or sent by mail. 1505 Arch St., Phila.

NANA

TO STAY. BUSINESS TOO GOOD TO LEAVE

THREE MORE DAYS.

In consequence of the success and popularity of Suchorowsky's superb picture, Nana, and requests received from various parts of the country that its closing should be deferred to allow the public, who have not yet seen this exquisite creation of the painter's art to do so, before it departs, the management have decided to keep Nana on exhibition three days longer at the

FORT WAYNE CLUB,
MONDAY, TUESDAY AND WEDNESDAY,
July 31, August 1 and 2.

Never before in the history of ages has the feminine form been depicted with such ideal grace and loveliness. Thousands of ladies and gentlemen are taking advantage of the popular prices of admission. Don't neglect to see Suchorowsky's Painting "Nana," while it is here at the Fort Wayne club.

ADMISSION ALL DAY 10 CENTS.
Hours 9 a. m. till 10 p. m.

MISS BERTHA I. GOBA, a practical nurse, is ready to take charge of any case where her services may be desired. French, German and English spoken. 'Phones No. 8. Residence, 25 Broadway. 29-1mo

HOMES IN GOOD LOCATION FOR MERCHANTS AND RAILROAD MEN.

I have a number of lots in Ewing Grove addition and will sell them on reasonable terms; houses built on partial payment plan.

Persons desiring a home and good location should not neglect this opportunity. Call at the office of

LOUIS F. CURDES,
Rooms 8 and 9 Pixley-Long block. 12-tf

Meyer & Stock, Architects

Plans and estimates furnished on application. Your correspondence and patronage solicited. German and English Spoken.

108 Calhoun St.

MONEY! MONEY! MONEY!

We will make you a loan from $5.00 up at lowest rate on Furniture, Pianos, Horses, Wagons, Carriages, or any good security; property left in your possession. Will arrange in monthly installments to suit you. Business strictly confidential.

RELIANCE LOAN CO.
Call at Room 6, Arcade, upstairs.
Office open every evening from 7 to 9:30.

TOOL DRESSING.

We make a specialty of dressing tools for stone cutters, plumbers, machinists and tinsmiths. All kinds of tools made to order. Die making and dressing on short notice.

ROBERT WILLIAMSON,
21-d&w-tf 37 Pearl Street.

DR. BULSON

Announces the removal of his office to His Residence .....

55 W. WAYNE STREET.

Practice limited to diseases of the EYE, EAR, NOSE AND THROAT
Hours 10 to 4. Telephone 418. Main.

THE SCHOOL OF MUSIC

Northwestern University of Chicago, Evanston, Ill.

Offers thorough courses in all branches of music study. For circular of information address the Dean.

Prof. F. C. Lutkin, Music Hall, Evanston, Ill.

MONARCH Sewing Machine OIL.

For Sewing Machines, Typewriters, Fire Arms, etc. The Highest Grade. Get it from your dealer.

Baird Bros. & Co., Cleveland, O.

Try The Sentinel want columns.

ONE BAD INNING.

IN WHICH THE HOOSIERS LOST THE GAME.

BELDEN'S COSTLY MISPLAY.

HE MUFFED HIS FIRST FLY BALL OF SEASON.

SAMPLE'S GREAT TWIRLING.

HAYMAKERS WON THE CONTEST IN THE NINTH.

INTERSTATE STANDING.

	Won.	Lost.	Pct.
Toledo	57	31	.648
Mansfield	48	35	.579
Fort Wayne	50	39	.562
New Castle	47	40	.540
Youngstown	38	47	.447
Dayton	36	49	.437
Wheeling	34	51	.400
Columbus	36	56	.391

Fort Wayne lost again in the ninth inning, after the game appeared to be a certain victory. Sample had pitched better ball than any twirler seen on the Fort Wayne grounds this season only to lose when the game was apparently "cinched." Only one Haymaker had crossed the rubber in the first eight innings, although at different times two or three of them were on bases, but in every instance Sample's effective twirling had kept them from the scoring. In the ninth Miller, the first batter up, went out easily from "Doggie" Miller to Glasscock. Then Quinn hit a short fly to Belden which the left fielder got under by moving about ten feet. It fell lightly into his capacious maws and to the horror of the 1,600 "fans" dropped to the ground. This was Belden's first muff of the season on the home grounds and seemed to rattle Sample, the Fort Wayne players and the big crowd. Sample sent Beecher to first on balls and then Flournoy singled filling the bases. Belt hit a bounder in front of the pitcher's box and Sample got it in time to catch Beecher at the plate, but fumbled and the tying run had scored with the bases still full. Then Law singled and the game was lost. Had Belden and Sample played perfectly not a run had crossed the plate.

Fort Wayne scored in the first inning. Flood hit the ball in front of the plate and Miller could not throw him out. He stole second and scored on Miller's hit. "Doggie" attempted to go to third on Beecher's wild throw to the plate, but Roscoe Miller made a pretty throw to Keenan and he was out. Fort Wayne's last run was scored in the eighth. Letcher doubled and went to third on a passed ball, crossing the rubber on Glasscock's single.

Mansfield scored a run in the sixth on Belt's base on balls, Law's slow hit to Sample and "Doggie" Miller's fumble of Lowney's slow grounder. Score:

FORT WAYNE.

	A.B.	R.	H.	P.O.	A.	E.
Flood, rf	5	1	2	0	0	0
Miller, 2b	5	0	1	3	2	3
Letcher, m	4	1	2	1	0	0
Glasscock, 1b	3	0	2	10	0	0
Babb, 3b	3	0	2	0	0	0
Belden, lf	4	0	1	1	0	1
Holling'h, ss	4	0	0	2	5	2
Bergen, c	4	0	1	7	2	0
Sample, p	4	0	2	1	4	1
Totals	36	2	13	*25	13	7

*Two out when winning run scored.

MANSFIELD.

	A.B.	R.	H.	P.O.	A.	E.
Quinn, 2b	4	1	2	4	4	0
Beecher, lf	3	1	1	4	0	1
Flournoy, m	4	0	1	1	1	0
Belt, rf	4	1	0	0	0	0
Law, 1b	5	0	1	12	0	0
Keenan, 3b	4	0	0	5	2	0
Lowney, ss	4	0	0	0	3	0
Twineham, c	3	0	0	1	2	0
Miller, p	3	0	0	0	3	1
Totals	34	3	5	27	15	2

Innings—	1	2	3		5
Innings	1	2	3	4	5 6 7 8 9
F. Wayne	1	0	0	0	0 0 1 0— 2
Mansfield	0	0	0	0	0 1 0 0 2— 3

Two-base hits—Letcher.

Sacrifice hit—Beecher.

Stolen bases—Flood, Glasscock, Quinn.

Left on bases—Fort Wayne, 9; Mansfield, 11.

First base on balls—Off Sample, 6; off Miller, 2.

Struck out—By Sample, 6; by Miller, 1.

Passed balls—Twineham, 1.

Umpire—Colgan.

Time—1:50.

Attendance—1,600

OTHER INTER-STATE GAMES.

DAYTON, 9-4; NEW CASTLE, 4-9.

Dayton, O., July 31.—Score (first game:

New Castle .4 2 0 0 1 2 0 0 1—9
Dayton. . . .0 3 0 0 0 0 0 0 1—4

Batteries—Moore and Donahue; Streit and Barclay. Hits—Dayton, 3; New Castle, 12. Errors—Dayton, 3; New Castle, 4.

Second game:

Dayton. . . . . .0 4 0 0 0 2 3—9
New Castle. . . . .0 1 1 0 0 2 0—4

Batteries—Gilpatrick and Donahue; Smith and Barclay. Hits—Dayton, 12; New Castle, 6. Errors—Dayton, 1; New Castle, 2.

TOLEDO, 11; COLUMBUS, 5.

Toledo, O., July 31.—Score:

Toledo. . .1 5 0 0 3 0 0 0 2—11
Columbus . 1 0 1 0 2 0 1 0 0— 5

Batteries—Butler and Arthur; Wolf and Doolin. Hits—Toledo, 11; Columbus, 12. Errors—Toledo, 3; Columbus, 3.

BATTING AVERAGES.

Babb still keeps in front as a batter, but fell off thirteen points during the week. The big increases were made by Letcher, Guese and Sample. Reiman has fallen down woefully in his batting and has now replaced "Cy" Swaim at the bottom of the list. Following are the averages for all the games, including that played with Mansfield Sunday:

	G.	AB.	H.	Perc.
Babb	39	148	52	.351
Miller	73	301	100	.332
Glasscock	90	357	117	.325
Guese	22	68	22	.324
Letcher	89	375	121	.323
Sample	11	39	12	.308
Flood	67	371	110	.297
Belden	90	349	91	.261
Bergen	83	310	78	.252
Holly	90	343	77	.224
Swaim	22	77	15	.195
Reiman	24	80	14	.175

NATIONAL LEAGUE STANDING.

	Won.	Lost.	Pct.
Brooklyn	59	27	.686
Boston	54	33	.616
Philadelphia	51	35	.593
St. Louis	50	35	.588
Baltimore	50	35	.588
Chicago	46	39	.541
Cincinnati	44	42	.512
Pittsburg	44	43	.506
Louisville	37	46	.435
New York	35	49	.417
Washington	33	57	.367
Cleveland	16	74	.160

NATIONAL LEAGUE.

Washington, 7; Chicago, 3.
Brooklyn, 9; St. Louis, 5.
Cincinnati, 5; New York, 4.
Louisville, 9; Cleveland, 2 (first game.)
Louisville, 16; Cleveland, 13 (second game.)

WESTERN LEAGUE.

Buffalo, 11; Milwaukee, 6.
St. Paul, 9; Detroit, 6.
Grand Rapids, 15; Kansas City, 3.

SHAMROCKS LOSE TO DECATUR.

Place's Creams defeated the Shamrocks at Decatur yesterday afternoon by a score of 2 to 1, Decatur making the winning run in the last inning. Robbins and France were opposing pitchers. The game abounded in good plays, and was greatly enjoyed by the large crowd in attendance. The score:

Innings	1	2	3	4	5	6	7	8	9
Shamrocks	1	0	0	0	0	0	0	0	0—1
Decatur	0	0	0	1	0	0	0	0	1—2

Hits—Shamrocks, 5; Decatur, 5. Errors—Shamrocks, 5; Decatur, 2. Batteries—Robbins and Smith; France and Cole.

NOTES OF THE GAME.

Only three hits were made off Sample yesterday up to the ninth inning.

The Fort Wayne team is playing in Wheeling today. They will return home and play Mansfield Thursday.

Bradley, the Columbus right fielder, yesterday made a single, a three-base hit and two home runs in the game with Toledo.

Glasscock has ordered a new infielder to meet him at Wheeling. It is believed the new man is Vioux, who played second for the Kansas City team last season.

Tim Flood did not accompany the team to Wheeling, but was left at home by Manager Glasscock in the hopes that a three days' lay off would benefit his injured hand.

The Erie Street Winners defeated the Fruit House Cash Boys by a score of 47 to 18. The game ended in seven innings, three Fruit House pitchers having been batted out of the box in that time.

There were 18,000 people at the ball game in St. Louis yesterday. Friends of Louis Heilbroner are worried that he may become stoop-shouldered carrying the cash the Robisons are taking in at the St. Louis ball park this season.

"Doggie" Miller was full of errors at second base. With Tim Flood injured the team has made a fine record, however. Four victories, one tie and three defeats isn't so bad when it is considered that seven of the games were played away fro mhome.

Sample's twirling yesterday was gilt edged. In the first and fourth innings men were on second and third and none were out, but effective pitching, including three strike outs, kept the visitors from scoring. In the seventh three men were on bases with one out and another strike out and a punky hit to Hollingsworth kept a run from counting. It was indeed tough luck for Samplte to lose the game after such great pitching.

Edgar Bennett, of this city, pitched for Bluffton against Montpelier yesterday and Bluffton won by a score of 6 to 2. Bennett struck out eighteen batsmen.

Fort Wayne did not lose either of the games at Youngstown Saturday. Guese pitched the first game and Fort Wayne won by a score of 15 to 7. Reiman pitched the second game, which ended in a tie, 4 to 4. As usual, however, Fort Wayne got the worst of the umpiring. Van Patterson held the indicator and allowed Youngstown to play its half of the ninth and when Fort Wayne went to the bat called the game on account of darkness. A slight drizzle was falling, but the players say there was no necessity of calling the game.

Hollingsworth and Belden missed the Nickel Plate train which took the team to Wheeling last night. Glasscock sent word that if they did not report in time for today's game each would be fined $50. Belden left on the early morning train and will reach Wheeling at 3 o'clock this afternoon, just in time to get into the game Hollingsworth is still in the city and it is surmised that he has played his last game with Fort Wayne. The management has done much for Holly this season and he was beginning to play good ball, but fell from grace just at a time when he should have been at his best. His wife and children arrived in Fort Wayne Saturday.

DEATHS AND FUNERALS.

SARRAZIN.

Mrs. Catherine E. Sarrazin, wife of Julius Sarrazin, died shortly after noon Sunday at her home, 27 Grand street, from a complication of diseases. Mrs. Sarrazin was fifty years of age and a prominent member of Degree of Honor No. 2, A. O. U. W. Surviving her are the husband, who is employed at the electric works, and one daughter, Mrs. Laura B. Ham. The funeral services will be held on Wednesday afternoon from the residence, and at 2 o'clock from the Baptist church, under the auspices of the lodge.

SZINK.

Margaret Szink, daughter of Mr. and Mrs. Charles Szink, died at 8 o'clock Sunday evening at the home, 361 South Hanna street, from obstruction of the bowels. The little one was four years of age.

The remains will be taken to Altona, Pa., for interment, leaving on Pennsylvania train No. 8 at 7:35 o'clock tomorrow. Mr. Szink, the father of the deceased, is a striper in the engine department of the Pittsburg shops. He is a brother to Geo. A. Szink, of the blacksmith department of the shops. The family came here to reside two years ago.

HOOPER.

Superintendent of Police H. A. Gorsline this morning received a telegram announcing the death of his grandmother, Mrs. Almira Hooper. Mrs. Hooper was 86 years of age and was the widow of Judge Hooper, who presided over the Adams county court many years ago. She was credited with being the oldest resident of Decatur. Mrs. M. B. Gorsline, a daughter, was at her bedside when death came.

BUSCH.

After an illness of one year's duration John William Busch died at 6 o'clock this morning at the home of his parents, Mr. and Mrs. John Busch, 72 Hill street. Mr. Busch had reached the age of 32 years, 5 months and 24 days and death was due to a complication of diseases. He was a druggist and unmarried. Mr. Busch was formerly employed in this city, but when taken ill a year ago was a prescription clerk at Chicago. The fueral service will occur Wednesday at 3 p. m. from the residence and will be private. Interment at Concordia cemetery.

GERKE.

William Gerke, a prominent farmer of Adams county and well known in Fort Wayne, died Sunday at his home from bowel trouble. Mr. Gerke was 65 years of age and his illness was of but short duration. The funeral services will be held at his late home Tuesday morning at 10 o'clock. Frederick Gerke, of this city, is a son of the deceased.

FUNERAL ANNOUNCEMENTS.

Weiler.—Funeral services of Joseph Weiler will occur Tuesday morning at 8:30 o'clock from the residence, 123 Madison street, and at 9 o'clock from St. Mary's Catholic church.

The Women's Christian Temperance union will hold a meeting at 2:30 o'clock tomorrow afternoon at the home of Mrs. Ridenour, 162 Lafayette street.

SOME FINE AMATEUR SPORT.

HORSE RACING AND FIELD SPORTS WERE A SUCCESS.

The Shop Boys Can Ride and Run and Throw—Horse Races Were Close and Exciting.

The field sports and horse races at Centlivre's park last Saturday afternoon were witnessed by a crowd of 2,500 or more people, who were well repaid for their attendance by witnessing some close and exciting events. There is great rivalry among the amateur horsemen of Fort Wayne and the loser of one meet is always confident that he can even up at the next. There have been two race meetings held and it would be impossible to find a driver who is willing to admit that any animal in the class can beat the horse he drives.

The shop boys know a thing or two about athletics and gave exhibitions Saturday that would be a credit to programs rendered in many schools and colleges. In the five-mile bicycle race there were four starters and they had not gone far until A. G. Holzhauer, H. Kramer and C. Hoosier collided and there was a spill. J. Deneby, the other starter, clung to the tandem used as a pacemaker and won. The other riders remounted and had a desperate fight for second place, Holzhauer getting the place from Kramer. Time—13:01.

One Mile Handicap—C. Hoosier, scratch, won; C. D. Nolan, 100 yards, second; Fitzpatrick, 100 yards, third; Lordier, 100 yards, fourth. Time—2:36¾.

Half Mile Bicycle Race, Open—C. D. Nolan won; Lordier, second; Piper, third. Time—1:16.

Two Mile Bicycle Race, Open—Holshauer won; Deneby, second; Lordier, third; Nolan, fourth. Time—5:07¾.

100 Yard Dash—Cherry and Kuch ran a dead heat in 10½. In the run-off Cherry won in 10 seconds. It is believed that the track was short, as this time is within one-fifth second of world's record.

220 Yard Dash—Smith won; Beugot, second. Time—46 seconds.

Cherry won the throwing the base ball contest and the putting the shot event. All the other events were declared off.

The horse races resulted as follows:

Class C pace:

Annie D, (France) 1 1
Roxie B, (Pape) 3 2
Goodfellow Bill, (Goodfellow) ..2 3

Time—2:54½, 2:47.

Bessie M and Daisy W also started.

Class A trot:

Blanche M. (Carpenter) 1 1
Gray Phil, (Book) 2 2
Pett, (Rhoades) 3 3

Time—2:48, 2:47.

Paragon was drawn after the first heat.

Class D pace:

Lady Corrine, (Wilkens) 1 1
Harry Noble, (Braun) 2 2
Letty, (Tousley) 3 3

Time—2:33, 2:32½.

George Wood and Pat Gilmore finished fourth and fifth respectively.

Class B trot:

Eve, (France) 1 1
Dolly Wilks, (Zahn) 2 2
Chief Wayne, (Habecker) 4 3
Doud "Kid," (Backus) 3 4

Time - 3:11, 3:19.

BICYCLE RACES.

The first bicycle races of the season were held at Robison park yesterday and did not develop the contests anticipated, although the best riders hereabouts were entered. The star of the day was Lee Heller, who won the open events and reduced the track record, made by himself July 4th, from 2:23 2-5 to 2:15.

Half-mile Open—Heller won; Webber, second; Misner, third. Time, 1:13 4-5. Pierson, Brown, Safford and Holzhauer also started.

One-mile Handicap—Webber, 75 yards, won; Misner, 50 yards, second; Heller, scratch, third. Time, 2:27. Brown, Pierson, Holzhauer and Safford also started.

One-mile Open—Heller won; Misner, second; Webber, third. Webber acted as pacemaker and the same riders started as in the other events. Time, 2:35.

Two-mile Lap—Heller won; Webber, second; Brown fell on the fourth lap. Time 5:55 3-5. Heller, 35 points; Webber, 16 points.

In his race against the track record, which occurred after the regular program, Heller was paced by Fisher and Johnson on a tandem.

FORT WAYNE'S HORSES.

Harry O., the great Atlantic King gelding in Frank Bogash's stable this season, won another race at Cleveland, beating the favorite, Sphinx S., in the second and third heats. Harry O. lowered his record to 2:09½ in the second heat and advices from Cleveland were to the effect that the track was slow.

Frank Bogash will start Wednesday in another 2:04 pace. He will have against him Searchlight, Anaconda, Directly, Chehalis and Planet, the greatest field of class pacers that ever contended in a race. Horsemen freely admit that on his Cleveland form Frank Bogash is a dangerous horse and as Columbus is where he made his record, 2:04¼, it will be no surprise should he win or at least force the winner to do a couple of miles in better than 2:03.

Crescendo, Engineer Truesdale's fast pacer, took second money in Grand Rapids Saturday. The best time was 2:19¼.

MAY SEE BIG RACERS.

Al Alter is in correspondence with George C. Greenburg, district chairman of the National Cycle association, and may arrange for a two days' meet of the big riders of the country.

CAPT. W. S. BUCK IS NO MORE.

WELL-KNOWN CITIZEN DIED THIS AFTERNOON.

Passed Away at His Home After an Extended Illness—Funeral Wednesday.

Death came to Captain Wilson S. Buck at 1:35 o'clock this afternoon at his home on West Jefferson street, and the well-known citizen succumbed to an illness that has been protracted and painful. He has been in poor health for a year or more, and since last October has been gradually failing. Occasionally an apparent slight improvement gave friends some hope, which was, however, soon dispelled by a return of the trouble in aggravated form. For some days the family has been expecting the end at any moment. Mr. Buck's death was due to cystitis.

Wilson S. Buck was born at Homer, Licking county, Ohio, August 1, 1838, and his earlier life was passed there. Previous to the civil war he removed to Jamestown, Wis., and in 1861 enlisted in the Third regiment of Wisconsin volunteers. His military career was a most honorable one, and during his term of service he received various promotions, being mustered out with the rank of captain.

Soon after returning from the army he was united in marriage to Miss Elsie M. Caldwell, of Battle Creek, Mich. They resided for a time at Waterloo, Iowa, but came to Fort Wayne more than twenty-five years ago, and here Mr. Buck engaged in the insurance business. In 1885 he removed to Indianapolis, but returned to this city in 1890, and since that time has resided here continuously.

Mr. Buck was widely known and universally esteemed. He was a charter member of Plymouth Congregational church, a member of the G. A. R., and of the Union Veteran Legion, in which he reached the rank of colonel. Surviving him are the widow and four children—Miss Nellie Buck, Miss Eva Buck, Loren C. Buck and E. C. Buck.

The funeral services will probably occur Wednesday afternoon, under the auspices of the Union Veteran Legion.

NO WARRANTS SERVED.

The base ball players were not arrested on affidavits sworn out by James Kleichner. The warrants were issued by Justice Bullerman and given to Constable Kennelly, who was ill last week and unable to serve them when the team returned. This morning the warrants were turned over to Special Constable Bagby and will be served when the players return Thursday.

MADAM WING'S CASE.

Madam Wing was arraigned before Justice France today on a charge of having committed an abortion on Priscilla Jones, and Frank Young was arraigned for seduction. Miss Jones was quite ill and could not appear. The cases were therefore, continued until next Monday.

WANTS DAMAGES FOR BITE.

In the circuit court this morning May Marquardt commenced suit for $500 damages against Oliver Hebert. She alleges that defendant harbored a vicious dog which attacked her on July 4th and bit her leg, making a wound which kept her from performing her household duties for two weeks. She therefore asks for $500 damages. E. V. Emrick is plaintiff's attorney.

Ticket A 40,890 is worth $10 at Patterson's.

The C. R. Higgins Artificial Ice Company sell 23 five cent ice tickets for one dollar cash for family use. Artificial is the only pure ice sold and lasts longer than other ice. 29tf.

Miss Emma Evarts, of 16 Columbia avenue, who has ben quite ill for the past week, is some better.

Subscribe for THE SENTINEL.

A CHANCE OF A LIFETIME

For Invalids to Get Cured Free of Charge by Calling on the British Doctors in the Fruit House Block.

The staff of eminent physicians and surgeons from the British Medical Institute, who have, at the urgent solicitation of of a large number of patients under their treatment in this vicinity, established a permanent branch of the institute in this city in the Fruit House Block, have decided to continue giving their services entirely free for three months, (medicine excepted,) to all invalids who call upon them for treatment between now and August 1st. These services consist not only in consultation, examination and advice, but also of all minor surgical operations.

The object in pursuing this course is to become rapidly and personally acquainted with the sick and afflicted, and under no conditions will any charge whatever be made for any services rendered for three months to all who call before August 1st. Therefore the most humble in circumstances can avail themselves of the services of these eminent physicians.

The doctors treat all forms of diseases and deformities and guarantee a cure in every case they undertake. At the first interview a thorough examination is made, and, if incurable, you are frankly told so, and advised against spending your money for useless treatment.

Male and female weakness, catarrh and catarrhal deafness, also rupture and all diseases of the rectum are positively cured by their new treatment.

Office hours from 9 a. m., to 8 p. m.
No Sunday hours.

PIMPLES

"My wife had pimples on her face, but she has been taking CASCARETS and they have all disappeared. I had been troubled with constipation for some time, but after taking the first Cascaret I have had no trouble with this ailment. We cannot speak too highly of Cascarets." FRED WARTMAN, 5703 Germantown Ave., Philadelphia, Pa.

CANDY CATHARTIC Cascarets TRADE MARK REGISTERED "REGULATE THE LIVER"

Pleasant. Palatable. Potent. Taste Good. Do Good. Never Sicken, Weaken, or Gripe. 10c. 25c. 50c.

... CURE CONSTIPATION. ...

Sterling Remedy Company, Chicago, Montreal, New York. 314

NO-TO-BAC Sold and guaranteed by all druggists to CURE Tobacco Habit.

THE MAUMEE STEAM AND HOT WATER HEATER CO.,

of 38 Harrison Street,

handle a complete line of Radiator Enamel, Bronzes and Bronze Liquid, Aluminum Hose Nozzles, Lawn Sprinklers, Hose connections, Stillson Wrenches, Pipe Tongs, Steam and Hot Water Valves, Gauge Stocks, Dies, Vices, Water Motor Fans, Roof Paint, Pump Leathers, Sinks, Cesspools, Spray Pumps, etc.

J. C. PELTIER,

Undertaker and Embalmer.

17 West Wayne Street.

O. P. Morgan. F. S. Lumbard.

S. C. Lumbard & Co.,

Insurance, Real Estate and Loans.

No. 3 Aveline House, Fort Wayne, Ind.

BRINGS BACK THE LUSTRE! MAKES OLD LOOK NEW! Monarch Polish For Furniture, Pianos, Siding, Hardwood Finish. For sale by all Dealers. BAIRD BROS. & CO. CLEVELAND, O.

SEE OUR WINDOW DISPLAY.....

NEGLIGEE SHIRTS Reduced to 75c

SUMMER BOWS Reduced to 5c.

WM. MEYER & BRO.,
84 CALHOUN ST.

Be satisfied with no other perfumery. Satisfaction Bouquet is the best. Try it. For sale by all druggists.

Administratrix Sale!

The Fact is Enough to Bring the Crowds.

WHEN THIS STOCK OF FRESH, STYLISH, CHOICE, RIGHT-UP-TO-DATE DRY GOODS AND NOTIONS IS OFFERED AT ABOUT

Half Wholesale Prices.

Geo. DeWald & Co.,

MONEY.
MONEY.
MONEY.

You can borrow of us on your furniture, piano horses and wagons, carriages or any like valuable security, from $10.00 to any amount.
All property left in your possession; nothing is moved out of the house.
You have the privilege of paying it back in very easy installments.
All business of every kind held in strict confidence.
It will pay you to get your loan of us

INDIANA MORTGAGE LOAN COMPANY.

Room 8, Arcade. Upstairs.
Open Saturday evenings from 7 to 8:30.

MONEY.
MONEY.
MONEY.

Fly Time is Buy Time

FOR SCREEN WINDOWS, SCREEN DOORS AND WIRE CLOTH.

We have a large and complete stock for you to select from. Screen work built to order on short notice. RUBBER HOSE, HOSE REELS, LAWN MOWERS AND SPRINKLERS AT

C. C. Schlatter & Co.,

HARDWARE, WHITE LEAD, OILS AND VARNISH.
88 AND 40 EAST COLUMBIA ST.

MONEY TO LOAN

At lowest rate on furniture, pianos, horses, wagons, carriages, etc., and leave the property in your possession.
Payments arranged on the monthly installment plan or to suit convenience of borrower.
Business strictly confidential.
Fort Wayne Mortgage Loan Co., Room 21, Bass Blk., over First National Bank, 77 Calhoun.
Take elevator to fourth floor.

SALE ON FRUIT JARS.

Ball Bros. Machine Made Mason Quarts, Pints and Standard, 40c doz.
Tin Fruit Cans, 35c doz.
Tin Top Jelly Glass, 2c each.
Fruit Sieves, 8c each.
Sad Iron Holders, 8c each.
EAST LEWIS ST. CASH STORE, S. GANZER, Proprietor.
'Phone 783.

Bicycle Races

--at--

Robison Park

Cycle Track

Sunday, Aug. 6, '99.

Races called at 3:30 p. m.

A. Hattersley & Son

PLUMBERS, STEAM AND GAS FITTERS.
48 E. Main Street
Fort Wayne, Indiana

Parties leaving the city for the summer can have The Sentinel sent to their address by notifying the office. Address changed as often as desired. tf

Many Soaps of
Many kinds for
Many people of
Many minds.
IS THE

COALINE

Best in the Wash Tub.
Best in the bath,
Killing all dirt
That comes in his path.
Give him a trial.
You will find him all right.
For cleaning the kids
He is out of sight.
The mechanics all use him,
They say he is their choice.
COALINE
The Best Cleanser.
Is the biggest piece of pure soap in town for 5 cents.
AT ALL GROCERS.

TOOTH SLAUGHTER

From lack of interest on the part of the owner, or lack of skill on the part of the dentist, thousands of teeth that might be saved are extracted yearly. This slaughter of pure and simple butchery. Teeth are an absolutely vital to the whole scheme of health that the loss of one is a detriment, and modern dental science has spent years in advancing saving methods. Of course extraction is often necessary, when the saving time is past, and modern dental science has studied that successfully, to make it painless and easy!

U. S. Dental Parlors.
Drs. J. A. & J. W. Williams.
Phone 1179. 98 Calhoun Street

The Latest Fad

FOR LADIES.
IRISH LINEN WRITING PAPER.
ALL SIZES.
25c lb.
See the display in our window.

LEHMAN BOOK & NEWS COMPANY,
81 CALHOUN ST.

MONEY

To loan on low interest rates with easy payment terms. 4 1-2 per cent., 5 per cent., 5 1-2 per cent., 6 per cent. Rate of interest determined by size of loan and character of security. Apply at law office of Vesey & Heaton. 20tf

Cuticura REMEDIES

THE SET $1.25

Consisting of CUTICURA SOAP, to cleanse the skin, CUTICURA Ointment, to heal the skin, and CUTICURA RESOLVENT, to cool the blood, is often sufficient to cure the most torturing, disfiguring skin, scalp, and blood humors, rashes, itchings, and irritations, with loss of hair, when the best physicians, and all other remedies fail.

Sold everywhere. Price, THE SET, $1.25. CUTICURA Soap, 25c. CUTICURA Ointment, 50c. CUTICURA Resolvent (half size), 50c. POTTER DRUG AND CHEM. CORP., Sole Props., Boston. Send "How to Cure Humors," 64 page book, free.

New Drug Store!

Entire new stock of Drugs, Patent Medicines and Druggists' sundries.
Prescriptions compounded at all hours.
C. F. REGEDANZ,
18-1mo 419 Hanna Street.

LOCAL NEWS.

Miss Carrie Haiber is visiting at Cleveland.

Miss Elizabeth Burgess is at home from a visit at Bay View.

Miss Belle Mann, of Huntington, is visiting the Misses Frary.

Rev. and Mrs. C. C. Cissell left today for a vacation of several weeks.

J. H. Grundish, of Bluffton, is in the city for a few days on a business trip.

Charles Bryant, of Richmond, Ind., visited the city on Saturday on a business trip.

Mrs. Fred Zollars and the Misses Meegan are at home from a brief visit in Chicago.

Mr. and Mrs. Harry Willson left this afternoon for their home at Grand Forks, N. D.

Miss Hannah Bittler has returned from a week's visit with friends at Toledo and Detroit.

Mrs. C. W. Carey and children, of South Walton avenue, are guests of relatives in Elwood.

Mrs. Ray Armstrong, of Randolph, Iowa, is in the city for a visit with her brother, C. O. Miller.

Miss Nellie Bishop, of Erie street, left today for a week's visit with friends at Elkhart, Ind.

Rev. L. L. Henson left this morning for Pine Lake assembly and will be absent until Wednesday.

Miss Adelina Textor, of Toledo, has arrived to be the guest of Miss Hannah Bittler for several weeks.

Teams from the two camps of the Modern Wodmen will play a game of ball at League park to-morrow afternoon.

The Misses Leah and Mabel Tennant, of Washington boulevard, have returned from a three weeks' visit at Buffalo, N. Y.

George Klingman, a city fireman, of DeWald street, has returned from Indianapolis, where he visited friends two weeks.

Mrs. S. B. Elliott and daughter, Bertha, have returned from Chicago, where they have been visiting for the past two weeks.

Mrs. J. H. Bass, Miss Grace Bass and John Bass, jr., returned yesterday from an eastern trip, which included a visit to the sea shore.

Three brothers from Ohio, and a sister, Mrs. Tribolet, of Bluffton, sojourned over the Sabbath with Mrs. E. Zorbaugh, of 570 South Broadway.

Judge Hench will tomorrow hear arguments in the Bell partition case. Judge Dawson will resume his duties on the superior bench next Wednesday.

Robert Spice has been awarded the contract for the plumbing and hot water heating for the residence of George J. Byerline, at Cass and East Fifth streets.

Miss Hattie Schell, of Hicksville, Ohio, is the guest of her uncles, Clarance Schell and J. C. Heller, of 176 Washington boulevard, and will remain several weeks.

The Journal was in error this morning in stating that the City band accompanied the excursionists to Lafayette yesterday. The band gave an evening concert at Robison park.

The park theater orchestra gave a short concert in the band stand yesterday afternoon after the performance. The feature of the concert was a trombone solo by John Shafer, which was warmly and deservedly applauded.

Charles J. Weiler, who has been seriously ill at St. Joseph hospital the past two weeks, is now considerably improved and his chances for recovery are excellent. This will be very gratifying news to his numerous friends.

Louis Bechman, of the Duplex Printing Press company, of Battle Creek, Mich., spent Sunday with friends in the city. Mr. Bechman left this morning for Muncie, where he will erect a Duplex press for the Muncie News.

The Ladies' society of Bethany church will give a lawn social at the home of Mr. and Mrs. J. W. Flickinger, No. 400 West Main street, tomorrow evening. If the weather is unfavorable the social will be held in the church parlors.

Miss Maggie Lamle and Charles E. Jacoby were recently united in marriage at Cleveland, Ohio. The bride is the daughter of the late David Lamle and a sister of George Lamle, the street car conductor. The happy couple will reside in New York city.

J. S. Wertsbaugher, the South Calhoun street barber, has secured through W. G. Burns, the patent attorney of this city, a patent on his new window cleaner, which will issue August 1st. The new device has met with considerable favorable comment and Mr. Wertsbaugher is enjoying a good sale.

Charles H. Pierce and Al Henning, both well known salesmen from St. Louis, are in the city. Both were warm friends of good old Jack Gibbs, who died less than a year ago. Mr. Henning is now covering the territory of the Stickney Cigar company formerly covered by Gibbs. The latter was probably the best known traveling man in the United States and was a man of literary attainments as well as superior business qualifications. His poem, "The Traveling Man," is indeed a literary gem and its author is now a preferred guest of "mine host of the inn at the end of the road."

Mrs. L. H. Gerke and daughters are visiting at Indianapolis.

Harry Graffe, of Chicago, is the guest of relatives in the city.

Miss Sophia Schwarze leaves tomorrow for a visit at Decatur.

Miss Cecilia Gilbert, of Ann Arbor, is in the city, the guest of Miss Elizabeth Hedekin.

Miss Olive Lemmon, of Richmond, Ind., is the guest of Mrs. A. W. Veasey, of Lincoln avenue.

Judge A. A. Chapin and son, Ralph Chapin, leave tomorrow morning for San Antonio, Texas, upon legal business.

Hamilton Shelley and Mary E. Lewis were married by Justice Bulerman this morning at 10 o'clock in his office. Mr. Shelley is a well known railroader.

Mrs. Harry Ball and children, who have been the guests of J. M. McKay and family at Rome City for a week, have returned to this city, where they will visit relatives for a short time before leaving for their home in Evansville.

O. D. Houser has resigned his position with Baum, the commission merchant, as stenographer and bookkeeper, to accept a similar position with A. H. Perfect & Co., wholesale grocers. He began work this morning. W. W. Waterson will take his place with Baum.

BUTCHERS CLOSE EARLY, TOO.

The early closing movement seems to have struck Fort Wayne in earnest. The Sentinel learned today that one of the leading butchers of the city had prepared an agreement similar to that of the retail grocers for closing at 6:30 in the evening, and that it would be presented at the meeting of the Retail Butchers' union, which is held tomorrow evening at Nimrod hall. Since it became known that the grocers would close early, the question of closing their places of business at 6:30 in the evenings has been discussed among the butchers of the city and many of them have signified their willingness to sign when the matter took definite shape. There are several union meat shops run in connection with grocery stores and the grocers' agreement affects these. A canvasser will visit the different butcher shops in the city during this week or next for the purpose of getting the signatures for the agreement.

SODA IN HUMAN BODIES.

A Very Much Needed Worker.

Very delicate particles of soda appear in the field grains such as used by mankind.

The use made of natural soda or sodium sulphate is to oxidize the sugar in the body, thereby decomposing it and making it suitable for rebuilding the cells and preserving the bile and pancreatic juices at normal consistency.

When a person fails to use food containing this important little worker the sugar in the body is not properly cared for and seeks escape through the kidneys, causing diabetes. A lack of the sodium sulphate is also shown by biliousness, for the bile becomes thick when its little governor is absent. Sodium sulphate is not readily taken up by the body when given as a drug, but is quickly absorbed when furnished in Nature's way as stored in food, and in that way it is found in Grape-Nuts, the most scientifically prepared food made by man. Why? Because in Grape-Nuts the pure natural elements needed by man are preserved and presented fresh from Nature's own laboratory.

EVERY FEATURE EXCITING.

Whether it is the savage Sioux Indians in their wild charges, blood-curdling yells, or fantastic dancing; the Cossacks in their wierd singing, and frantic riding; the cowboys who snap their fingers at death in their desperately victorious struggles with bucking broncos, the cavalry of Europe, America, Asia, Africa, and insular domains of the Pacific in parades and evolutions; the regular artillery in action; the Arabs in lithe, fantastic and wondrous athletic feats; the international races between rough riders; the bare back feats of Uncle Sam's champion troopers; the expert shooting of Annie Oakley, Johnnie Baker and Colonel Cody; the splendid and heroic reproduction of the charge of the Rough Riders on San Juan hill—there is interest and excitement in every feature of Buffalo Bill's Wild West; nearly three hours of continuous, electrifying novelty and thrilling and admirable information.

A four-year-old, high bred, Jersey cow for sale; fresh in milk. Apply at Walnut Place, southwest corner of Fairfield and Creighton avenues, where cow may be seen. D. N. Foster. 31-2t

Money to Loan at low interest rate. No commission.
VESEY & HEATON,
Law Office, Corner Court and Berry Streets. 30tf.

Ticket A 40,890 is worth $10 at Patterson's.

F. B. Kimball, of Auburn, is in the city.

Mrs. G. E. Potter returned today from a visit at Cleveland.

Austin C. Kint, of Monroeville, is in the city today on a business trip.

J. Freiburger left over the Wabash this morning for Mackinac Island.

Charles Rohlman, of 180 Ewing street, is recovering from a severe illness.

Mr. and Mrs. G. E. Fairfield, of Chicago, spent Sunday with relatives in the city.

Mrs. P. A. Randall returned last evening from a visit with her parents at Albion.

Dr. and Mrs. W. W. Shryock are at Niagara Falls attending the sessions of a dental convention.

Charles E. Davis, state manager of the Chicago Record, spent Saturday and Sunday in the city.

Mrs. Charles Eyster, who had been visiting the family of Louis Peltier, has returned to her home in Toledo.

Mrs. H. B. Norton, of Toledo, is in the city, the guest of Mr. and Mrs. C. O. Lepper, of West Jefferson street.

Mr. and Mrs. John Evans, of St. Louis, are in the city visiting friends. They will leave for their home this evening.

Esther, the bright little daughter of Mr. and Mrs. William Martin, of 59 Hendricks street, is very ill with lung disease.

Thomas Shoaff and family left this morning for Wolcottville and will spend three weeks camping on the lakes near that place.

F. S. Shaffer, of 156 Horace street, returned last evening from Wisconsin, where he was called by the death of his brother-in-law.

Misses Ann M. Philley and Florence McMillan went to Auburn this afternoon where they will this evening give an entertainment.

BUSINESS TRANSFER.

Negotiations which have been in progress for the past week were completed on Friday, whereby Harry Meyer, representing the Meyer Cycle company, purchased the stock of bicycles and sewing machines and the repair shop from Louis Mohr, of West Wayne street. The stock has been removed to the bicycle store of the Meyer Cycle company, on West Berry street, and they will conduct the agency recently held by Mr. Mohr, who will in the future devote his attention to the real estate business. Mr. Mohr will probably have his office in the building previously occupied by him as a bicycle store.

CAUSED A DELAY.

At 11 o'clock last night the trolley of the East Main street car line broke at the corner of East Washington street and Walton avenue. The break was a bad one, and though the repair wagon reached the scene in a short time, it was difficult to make the repair, and the cars on the entire system were tied up nearly forty minutes. Coming from Robison park were many cars of excursionists, who were forced to spend the time waiting along the route. All cars reached the city by 12:30 o'clock

A DIVORCE CASE.

Sophie Prange this morning commenced suit for divorce from Christian Prange, alleging cruel and inhuman treatment and abandonment. The couple were married September 20, 1897, and the wife alleges plaintiff deserted her and moved to another state in May of this year. She asks that she be allowed to resume her maiden name, Sophie Speilman.

SINKING A DEEP WELL.

Contractor Robert Spice is engaged in sinking a deep well at Lindenwood cemetery for the water supply there. All the old wells in the cemetery have been condemned as unfit for drinking purposes and it is proposed to go deep enough to avoid any possibility of contamination. The new well is six inches in diameter.

CASTORIA

For Infants and Children.
The Kind You Have Always Bought
Bears the Signature of Chas. H. Fletcher.

Mothers be sure and use "Mrs. Winslow's Soothing Syrup" for your children while cutting teeth. It is the best remedy of all. May 8tod&w

Money to loan at 6 per cent. on good first mortgage security.
17codtf Pfeiffer, Bass Block.

ROME CITY SPECIAL COTTAGERS' TRAIN FOR THE SEASON COMMENCING JUNE 25, 1899.

Leave Fort Wayne:
Sundays—6:30 and 8:30 a. m.
Tuesdays and Thursdays—5:45 p. m.
Returning leave Rome City:
Sundays—9:00 p. m.
Mondays, Wednesdays and Fridays—7:00 a. m.
22-t3-26-eod

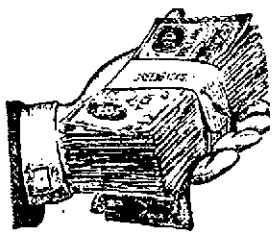

Want To Borrow

OR LEND? IN EITHER CASE YOU'LL FIND JUST THE RIGHT MAN TO DEAL WITH IF YOU EXPRESS YOUR DESIRES THROUGH THE SENTINEL WANT COLUMNS.

FORT WAYNE HAS ALL KINDS OF PEOPLE OF CIRCUMSTANCES AND THE QUICKEST, CHEAPEST AND BEST WAY TO FIND ALL OF ANY ONE PARTICULAR CLASS OF PEOPLE IS THROUGH THE SENTINEL. THE ONLY PAPER THAT THOROUGHLY COVERS THE FIELD.

WANTED.

WANTED—A laundress at once. Allen County Orphans' home. 21-tf

WANTED—To loan money on city property; good loans at 4½, 5, 5½ and 6 per cent. W. E. Doud. 26tf

WANTED—If you want to borrow money, see "ad" on first page, first column. Room 3, Arcade, upstairs. 13-tf

WANTED—We want to furnish you the Hartzell ice cream; the best in the city. Office 103 East Wayne street. Both 'phones. 15-tf

WANTED—$8,000.00 for ten years, on inside improved real estate, at 4 per cent.; first mortgage; no commission. Address K, Sentinel. 29-eod-1mo

WANTED—Men, our illustrated catalogue explains how we teach barber trade in 8 weeks; mailed free. Moler's Barber College, Chicago, Ill. 29-6t

WANTED—Young ladies to canvas in this city; good salary; experience or not. Apply to T. H. English, 102 East Wayne street, at 5 p. m.

WANTED—A competent stenographer in physician's office, willing to assist in treatment of patients. Address, giving references, XM, this office.

WANTED—Christian man or woman to qualify for permanent office work; salary, $900. Enclose self-addressed, stamped envelope to Director, care of Sentinel. 27-4t

WANTED—A boy about eighteen to care for carriage team. Must know how to milk and live in the vicinity of Fairfield and Creighton avenues. Apply to Foster Furniture Co.

WANTED—Kodak, Lawn Mower, Typewriter and Bicycle Repairs; knives and scissors ground; saws filed; model work done; satisfaction guaranteed. Handy man, 346½ South Calhoun st. 29-2t

WANTED—To correspond with every consumptive in Fort Wayne. I can refer you to a party whom perhaps you know, and whom I have cured right at home. Write to-day to Dr. W. A. Shepard, Colorado Springs, Colo. 31-2t

WANTED—$150 is offered by a party desiring to engage in manufacturing, for a patentable invention suited to his needs; expense for securing patent furnished. See W. G. Burns, Patent Attorney, 80 Calhoun St., Fort Wayne, Ind. 10-tf

FOR RENT.

A No. 1 farm, seven miles from city. Inquire of Ben R. Barva, 50 and 52 East Columbia street. 29t3-w1t

Use Satisfaction Bouquet. Superior in delicacy and permanency, it never becomes unpleasant or insipid. In delicious odor and refreshing qualities it always satisfies.

The ladies' society of Bethany Church will hold their postponed lawn social Tuesday evening, August 1st, at the residence of J. W. Flickinger, corner Main and Fry streets. 28t3

FOR RENT.

At Winona Lake, for the month of August, my cottage, sleeping ten persons, located in the very best spot upon the grounds. D. N. Foster, of the Foster Furniture Co. 28-3t

Satisfaction Bouquet is a delightful odor of which one does not tire and the longer it is used the better it is liked. Delicacy, richness and strength are so combined as to give exquisite pleasure to those who use it. Try it.

Buggies and Harness.
JOE W. BELL,
8-tf 11 & 13 Columbia St.

ELECTRIC FANS

of all standard makes, from the highest to the low priced, can be had of us. If you will call on us we will be pleased to give estimates.
W. A. BRAUN,
Contracting Electrician,
86 Calhoun Street.
24tf. Phone 640.

FOR SALE.

FOR SALE—A new 6-room residence; Ewing Grove addition; $2,600. W. E. Doud. 7-tf

FOR SALE—Nice 5-room cottage, 27-foot lot, in west end; very desirable; $1,800. W. E. Doud. 7-tf

FOR SALE—Several desirable bargains on Berry, Wayne, Washington and Jefferson. W. E. Doud.

FOR SALE—A brick residence and extra wide lot on West Wayne, east of Broadway, $5,750. W. E. Doud. 26tf

FOR SALE—30 feet on East Berry, at reduced price; easy terms, and a good location, for a home. W. E. Doud. 7-tf

FOR SALE—If you want money on personal security see "ad" on third page, first column. Room 3, Arcade, upstairs. 13tf

FOR SALE—The brick residence at northeast corner Clinton and Superior Sts.; must be sold. Apply, Schrader & Wilson, No. 7 Court St. 10tf

FOR SALE—Established suburban grocery, this city; this is one of the best small groceries in the city, and a money maker; health failure cause of sale. W. E. Doud. 7-tf

FOR SALE—A nearly new brick residence, of 8 rooms, on a 50-foot lot; central location; owner has left city; price reduced from $3,300 to $2,600; good residence neighborhood. W. E. Doud. 7-tf

FOR SALE—Corner Oliver and East Creighton avenue, new brick store room and residence combined; well built; complete; closets; porcelain bath, etc. Apply to H. M. Williams or to any real estate agent. 9-tf

FOR SALE—Fine 6-room cottage-house, with hard and soft water, natural gas and good furnace in house; one block from Lutheran church and school, short distance from Catholic church and school, only across the street from public school, and not far from Nickel Plate yards; size of lot 53x150 feet; southeast corner of Franklin avenue and Huffman street. Inquire at same. 27-tf

FOR RENT.

FOR RENT—Good furnished rooms at moderate rent. 139 Holman street. 21-tf

FOR RENT—Furnished rooms, with or without board, at 60 W. Main street. Jy19-1mo

FOR RENT—Nicely furnished room for light housekeeping. 72 Barr street, up stairs. 31-2t

FOR RENT—No. 144 Columbia ave., newly papered throughout; very desirable; 7 rooms. Apply W. E. Doud. 7-tf

FOR RENT—Cottage, northwest corner Jefferson and Rockhill streets; very desirable; rent reasonable. W. E. Doud. 7-tf

FOR RENT—If you want money on household goods see "ad" on third page, first column. Room 3, Arcade, upstairs. 13tf

FOR RENT—Nicely furnished rooms with or without board; bath and all modern conveniences, at 20 East Washington street. 15-20t

FOR RENT—One handsome furnished room in private family; centrally located; all modern conveniences; reference required. Address Box 9, Sentinel. 16-tf

FOR RENT—106 Fairfield ave., 103 Fletcher ave., 2nd 3d floor 209 Calhoun st., 138 E. Berry st., 148 W. Wayne st., 8 Locust st., 48 Michigan ave. Schrader & Wilson, first floor, 7 Court st. 29-tf

FOR RENT—After November 1, third floor of Ninde block, corner Harrison and Berry streets; now occupied by the Standard club. Inquire of L. M. Ninde & Son, 42 West Berry street. 19-tf

FOR RENT—Fine brick residence of 10 rooms and new; soft water, bath, electric lights and furnace; 100-foot lot and good barn; house newly papered and painted; opposite John B. Reuss. W. E. Doud, Agt.

PROFESSIONAL.

DR. MARY WHERY,
PHYSICIAN AND SURGEON.
Office and residence, 26 Madison St.
Specialty:—Diseases of Women
Telephone 470. Office hours 9 a. m. to 3:30 p. m., and 7 to 8 p. m.

C. J. WELKER,

Schmitz Block. 118 Calhoun St.

Closing out sale of all Summer Goods. Ladies' Linen and Pique Skirts and Shirt Waists at half price.

Ladies' $1.00 Skirts now 50c.

Ladies' $1.50 Skirts now 75c.

Ladies' $2.50 Skirts now $1.75.

Ladies' 50c Waists reduced to 25c.

Ladies' 75 and 85c Waists at 49c.

Ladies' $1.00 and $1.25 Waists at 69c.

Ladies' and Men's Bicycle Hose at cost.

One case Ladies' 10c Vests at 5c.

15 dozen Infant's Vests, worth up to 18c; sale price, 10c.

Children's Parasols all at cost.

White Pique for waists and dresses at cost.

The Evening Sentinel.

BY E. A. K. HACKETT.

MONDAY, JULY 31, 1899.

TONIGHT.

Lathers' Union—Regular meeting.
Carpenters' Union—Regular meeting.
Ladies of the G. A. R.—Regular meeting of S. W. Stirk Circle, No. 18.
B. of L. F.—Regular meeting of A. G. Porter lodge, No. 141.
Lodges—Sol D. Bayless, F. & A. M.; Bethany Court, No 141, Tribe of Ben Hur; Court No. 15, Tribe of Ben Hur; Fort Wayne, No. 14, I. O. O. F.; Phoenix, No. 101, K. of P.; Camp No. 4761, Modern Woodmen; Sons of Columbus.
Volunteers of America—Religious services in a tent on Wells street.

Since Governor Pingree has made General Alger a hero by proclamation, it dawns easily upon one that he might better have tried earlier the same means to make him a successful war secretary.

The French cannot altogether overcome the desire to touch off a revolution.

It should be distinctly understood in Europe that that new arbitration convention is not binding on Kentucky.

The Kohlsnat-Foraker set-to has been ended a good month, but up to this hour neither has come out of his corner to claim a decision.

General Miles, it is understood, is about to take steps to ascertain if his status under the Elihu Root regime is to be as major general commanding the army or merely a doormat to the war department, as heretofore.

As was readily suspected the "our next war will be with Germany" interview with Admiral Dewey was a fake by the New York Herald correspondent. When the alleged interview was called to Admiral Dewey's attention he exclaimed in much disgust, "I have no time to read, let alone affirm or deny, all the lies and irresponsible rubbish which has been printed about me since my arrival in Trieste." The purported interview made Admiral Dewey a loquacious fool or a dangerous swashbuckler. He is neither. During the irritating times at Manila a year ago Admiral Dewey's administration of affairs was the finesse of diplomacy, as it well needed to be. Having passed through so successfully and so famously the period when small things were fertile of trouble, it is not to be thought that he is deliberately setting about to contradict the world's estimate of him by giving out for publication such inconceivable nonsense as that "next war with Germany" interview.

Dwight L. Moody is in favor of evangelistic roof gardens in the great cities. He would have them as attractive in all respects as the theater roof gardens and would have all sorts of temperance drinks on sale. Instead of vaudeville performances there would be religious services, good singing, and all that. Mr. Moody says: "I am convinced that we must do some hard work in New York and other great cities during the summer months. The talk about everybody going out of town during the hot weather is all bosh. Just because you see a few brown stone mansions in the neighborhood of Fifth avenue boarded up in the summer, you must not imagine that New York leaves New York and goes into the country. I say that the summer is the best time to reach the people. You do not then have to go into the house to do it. You can find them outside, whole families sitting on the stoops. In the winter you have to go inside to rout them out. Every church in New York should have a roof garden. The thing is perfectly practicable, and there is no reason in the world why we should not convert as many sinners in a roof garden as in a church.'" Indeed, the idea is practical and valuable as well. On many accounts it would be an innovation fraught with many blessings, material as well as spiritual. It would bring thousands within the sphere of the church influence who are beyond it.

THE PEACE CONFERENCE.

When Nicholas II. of Russia nearly a year ago invited the nations of the world to send representatives to a universal peace conference to discuss the tremendous problem of disarmament all civilization spoke approval, yet doubted if much could come of it. The conference met two months ago at The Hague. Twenty-six nations were represented. The conference has adjourned. These are its fruits:

First. The unanimous declaration by representatives of all the governments of the world that an arrest in the increase of armament is to be desired for the moral and mental welfare of humanity. The question, therefore, is remitted to each government as how best to effect this much to be desired object.

Second. Convention No. 1 forbidding (a) the use of balloons to drop explosives from the sky to injure combatants on the earth; (b) forbidding use of asphyxiation shells; and (c) forbidding the use of bullets which expand or flatten, the convention being signed by all powers, England and America making reserves on the last two points.

Third. Convention No. 2 applying the provisions of the Geneva Red Cross society in naval warfare. This was recommended in 1868, but never carried out until today.

Fourth. Convention No. 3 embodying the perfected code of rules of war based upon the Brussels rules. Russia pressed for this in 1874, but never succeeded in carrying it out till now.

Fifth. Obligation to offer mediation when it is not sought, special mediation by which neutral power becomes charged with the duty of mediation as the second of a belligerent; appointment of interventional commissions for clearing up disputed questions by local investigation.

Sixth. Convention No. 4, on mediation and arbitration, was the greatest achivement of the conference. It consists of precise and clear arrangements for a good office and mediation when desired by disputants; acceptance of a permanent court of arbitration with permanent bureau at The Hague; acceptance by all governments of the duty of representing to governments in dispute the importance of referring their quarrel to a court and the elaboration of a complete code of arbitration procedure.

Seventh. Powers reserve to themselves to conclude new treaties extending obligatory arbitration to all cases which they deem suitable.

Eighth. Definite resolutions have been passed declaring that new conferences should be held on the following subjects: (a) Revision of the Geneva convention; (b) rights and duties of neutrals; (c) right of capture of private property at sea; (d) the question of bombarding coast towns.

It is true that as to disarmament per se nothing tangible was accomplished. But disarmament will be a consequence of arbitration in time. As nations begin to look to friendly mediation for settlement of grave disputes, the necessity for great armies will diminish. The world has not yet seen its last great war, in all probability. The powers of the old world have some prodigious issues that sooner or later will press for settlement. However, the probability of war is vastly lessened by the arbitration convention.

Americans may especially find much to rejoice over in the results of the peace conference. There is distinct recognition of the Monroe doctrine. We cannot be drawn by the conventions of the congress into the European imbroglios, nor can Europe thrust a meddling hand into the affairs of the western hemisphere.

GREAT RALLY FOR THE RIGHT.

TEMPERANCE MASS MEETING AT BAPTIST TABERNACLE.

Many Churches United in a Striking Service—Evangelist Stanley's Closing Address.

The last of the series of temperance meetings which have been held in the Baptist Tabernacle, conducted by Evangelist J B. Stanley, was held last night and the big church was filled to its utmost capacity to hear the address. Services in several of the churches had been suspended in order that the congregations might have an opportunity to attend and the different denominations were well represented.

S. F. Bowser made a short address in which he said that he had been appointed at the meeting on Friday evening as "collection orator," and as Mr. Stanley was receiving no stipulated amount for his services, it was hoped that the congregation would give a liberal collection for that was the only compensation Mr. Stanley would receive.

Mr. Stanley chose as the subject of his discourse, "Robbery, and Who is the Real Robber in American, Spiritually, Intellectually and Financially." He said in part:

"The American people do not realize that they are being robbed of their rights by a robber fostered and protected by the law and pasively allowed to continue his depredations among all classes. I mean the robber, Liquor Traffic. American parents educate their children along the line of politics and they fail to instill into them, as a rule, the fact that their greatest enemy, alcohol, is to be avoided. When I was a lad starting out in life, I worked in the office of a prominent lawyer in Logansport. This man was intellectual and cultured, and had surrounded himself with all the luxuries of life. He was liked by his friends, respected by those who were not his friends, and had all the attributes of a successful man. One day, however, he took a drink in a social way. He soon acquired a taste for liquor, and in a few years, in my capacity as sheriff, I escorted him to a private asylum in Indianapolis, hopelessly insane. Here was a bright mind ruined, and the demon, alcohol, rejoiced, for it was but another triumph added to his long list.

"The American people do not realize how many smart men have been ruined by this robber which is fostered by the law, and here in your own city you have examples of this thing. You have laws on your statute books, which say that saloons shall not be opened on Sundays or on legal holidays and during certain hours, which are practically dead letters. You have forty-seven policemen in this city whose duty it is to see that this law is enforced, and who are paid for doing it. Will you not stand by the Good Citizens' league and have the laws of God and man enforced for the protection of your own homes?

"Every four years we hear much of the interests of the laboring man voiced from every political platform in the country, but I must say, my friends, that this vital question, the liquor traffic, is let strictly alone. The capital of the railways of the United States amounts to several billions of dollars. If you ask them where they got this money, they will say, 'From the people.' What did you give the people in return for this? We have established markets all over the country, and the American farmer has to haul his products but a few miles and we will distribute it for him to all parts of the world. What else have you done? In the city of Fort Wayne we have established mammoth shops where thousands of the men of the city find employment and we leave many thousands of dollars there monthly which go to make that city prosperous. So saloons do this? Neither the gambler nor the saloonkeeper ever produced a dollar and they never will. We pay a rate of three cents a mile to the railroads and receive a blessing in return. We pay five, ten and fifteen cents at a time to the saloonkeeper and get nothing but liquid damnation in return. Several years ago there was a big kick about the price of binder twine among the farmers. Some of these farmers would come to the city and congregate in groups on the street corner and poison the air with profanity about the high price of binder twine. Then some one would propose a drink and they would all troupe into the nearest saloon and pay their money for the different poisons in stock. But there was never a murmur about the price of rum, if they paid twenty-five cents a glass for it. Will you permit this to go on, Christians? Will you allow the liquor octopus to encircle your sons, brothers, and fathers with its deadly tentacles? No man ever became a tramp because of the great industrial corporations of today.

"If you were to ask all the 'hobos' on the face of the earth what brought them to their present condition you would find that it was the saloon. Let us take the Studebaker Wagon works in South Bend, one of the greatest industries in the state of Indiana. Their capital is $10,000,000. If you ask them how it is they became so great they will tell you that they came to South Bend when it was but a small village and started a small repair shop. They never went into a saloon. They made a wagon occasionally and added little by little to their shop until it is what it is today, a mammoth establishment, employing 1,200 men, who regard it as a blessing indeed. Had the Studebakers been drinking men, would they have been in their present position today?

"Let us turn to King Alcohol. 'What is your capital? 'About $1,200,000,000.' 'Where did you get it?' 'From the American people.' 'What did you do in return for this?' 'We give over 300,000,000 barrels of beer per year to the people, for a consideration, to say nothing about other kinds of liquor.'

"The drink bill of Allen county is over $1,000,000 annually, enough to pay for the new court house. The Chicago Herald of several years ago had a picture in its pages representing a little girl who had her hands cut off above the wrist. Her father in a drunken fit had held her hands on a hot stove until the flesh was so burned that it was necessary to amputate the hand. Scenes like this frequently occur, Christian brethren, and we stand quietly by and probably shudder at the horror of the thing, but do nothing to stop the sources.

"I am sorry to say that the liquor demon has reached into the ranks of our great societies, such as the G. A. R., K. of P., Masons and many others, and has taken from them many of their brightest and most intellectual members. If the members of these societies, and a great many church members, would take the pledge, many of the saloons would have to close down, and I say, brethren, that if the officers of these societies would make it a rule to be total abstainers, you could very soon drive out saloons. It is your duty, Christians, to see that the present laws are enforced and to see that better ones are made. If you organize and say that the saloons must go, your mayor and your other city officials would soon give the order for them to get out.

"I desire to thank The Sentinel and the Journal-Gazette for the complete and accurate accounts that have appeared in their columns, and I know that they have reached more of the citizens of the city than I have done in these meetings. I am sure that the sentiment of a large number of these citizens has been aroused and that they will insist on the enforcement of the laws and see that better ones be created. If you would insist that the laws be enforced your mayor would very soon kick the proprietors of the evil institutions out of the city."

BAN ON INCENSE.

London, July 31. The archbishop of Canterbury, the Most Rev. Frederick Temple, D. D., rendered a decision today in the ritual cases which he and the archbishop of York, the Most Rev. William Dalrymple Maclagan, D. D., held in May. The archbishops declared that while far from saying the use of incense and the carrying of lights in procession are unsuitable or undesirable accompaniments of divine worship, they are obliged, in accordance with the prayer book, to come to the conclusion that these adjuncts are neither enjoined nor permitted by the law of the Church of England. Therefore, the archbishops add, though they may be used to sweeten a church or for purely lighting purposes, they urge all the clergy, for the sake of the peace of the church, to discontinue their use as part of the services.

Ladies tailoring is one of our specialties. Call and examine our line of ladies' goods. G. Schmidt, 57 E Berry St. 27tf

Try The Sentinel want columns.

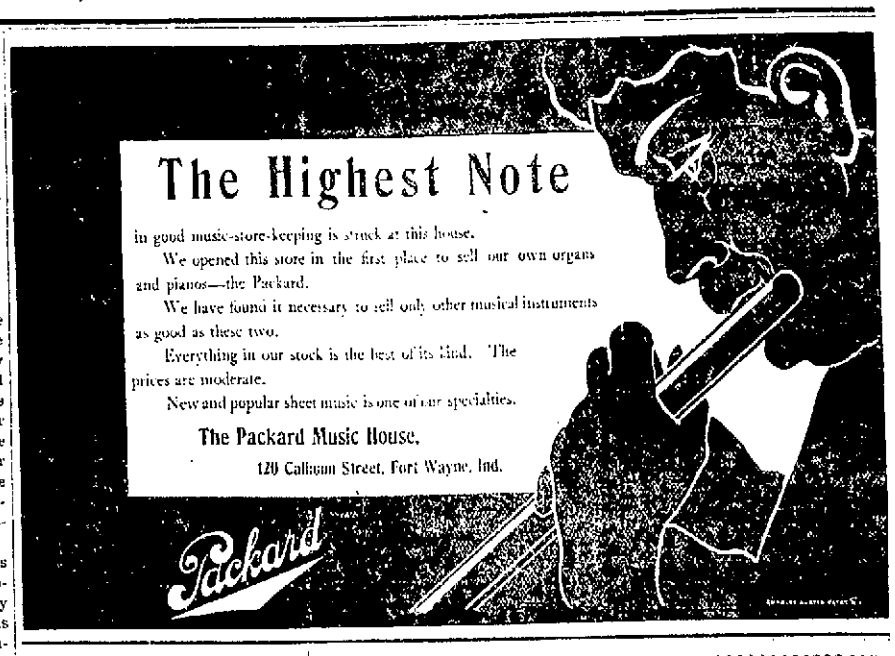

YOU NEVER TIRE
OF
SATISFACTION BOUQUET

It is the Best Perfumery in the World.

For Sale by all Druggists.

Druggists Who Are Selling Satisfaction Bouquet.

Dreier & Bro., Calhoun street.
Meyer Bros. & Co., Calhoun street.
H. U. Sommers, Calhoun street.
C. B. Woodworth, Calhoun street.
H. W. Mordhurst, Calhoun street.
Freese & Ranke, Calhoun street.
Vellens & Polster, Calhoun street.
M. F. Detzer, Calhoun street.
F. D. Hoham, Calhoun street.
H. F. Beverforden, Calhoun street.
W. C. F. Kaiser, Calhoun street.
Mertz & Son, Calhoun street.
A. C. Gocke, Broadway.
B. R. Noll, Broadway.
A. Foellinger, Broadway.
Schroeder Bros., Broadway.
Clapesattle & Felts, 512 Broadway.
Wm. H. Schultz, Fairfield avenue.
H. W. Tegtmeyer, 28 E. Creighton avenue.
Edward L. Garrett, 88 East Berry street.
C. O. Lepper, West Jefferson street.
Dr. H. W. Niswonger, Harrison street.
J. J. Brink, Wells street.
C. H. Albersmeyer, Wells street.
C. B. Moellering, Lafayette street.
F. J. Miller, Lafayette street.
G. H. Lossch, Barr street.
K. J. Bauer, East Main street.
John H. Kappel, West Main street.
L. A. Kramer, East Washington street.
M. Wefel, Hanna street.
J. Bill, East Creighton avenue.
W. L. Wattemath, East Lewis street.
H. W. Menzen, Maumee avenue.
C. L. Rastetter, East Washington street.

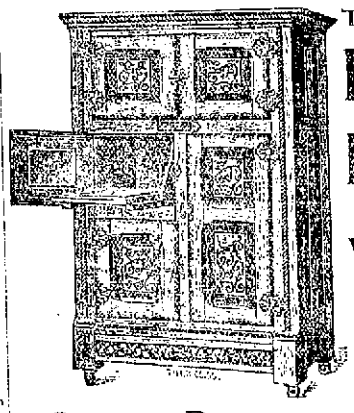

THE
Belding Refrigerator

White Mountain Freezers,

Screen Doors and Windows,

You can buy them at the right price, at

F. M. SMITH & CO..

Phone 204 -:- *22 Calhoun Street.*

MORGAN & WRIGHT TIRES ARE GOOD TIRES

Morgan & Wright Tires, $3.00 each. Guaranteed Double Tube, Goodyear, $2.25 each. Guaranteed Casings, $1.50 each.

BICYCLE PRICES reduced. See our $15.00, $17.50 and $20.00 Guaranteed Wheels.

Celebrated MANSON'S $31.50 and $35.00.

BROSIUS & BROSIUS. 31 Clinton St.

GO TO

The New Exchange, 43 East Columbia street, for all kinds of household second-hand goods.

Cash paid for all kinds of goods.

32-tf J. M. RASMUS, Mgr.

EBERSOLE PIANOS . . . . . .

Have no equal in tone.

FRANK B. LONG,

119 Calhoun St.

Satisfaction Bouquet will cling to your handkerchief even after it has gone through the wash. For sale by all druggists. Try it.

Put a little Satisfaction Bouquet on your hat and you can smell the sweet perfume for six months. Try it. For sale by all druggists.

Until Saturday, Aug. 5th

We Continue Our Great

Discount Sale.

It will be your loss if you fail to attend the

Fairest and Squarest . .

Clothing Sale in the city.

Fort Wayn'es Reliable Clothiers & Furnishers,

Lehman's

Foul-Smelling Catarrh.

Catarrh is one of the most obstinate diseases, and hence the most difficult to get rid of.

There is but one way to cure it. The disease is in the blood, and all the sprays, washes and inhaling mixtures in the world can have no permanent effect whatever upon it. Swift's Specific cures Catarrh permanently, for it is the only remedy which can reach the disease and force it from the blood.

Mr. B. P. McAllister, of Harrodsburg, Ky., had Catarrh for years. He writes: "I could see no improvement whatever, though I was constantly treated with sprays and washes, and different inhaling remedies—in fact, I could feel that each winter I was worse than the year previous.

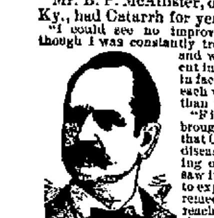

"Finally it was brought to my notice that Catarrh was a blood disease, and after thinking over the matter, I saw it was unreasonable to expect to be cured by remedies which only reached the surface. I then decided to try S. S. S., and after a few bottles were used, I noticed a perceptible improvement. Continuing the remedy, the disease was forced out of my system, and a complete cure was the result. I advise all who have this dreadful disease to abandon their local treatment, which has never done them any good, and take S. S. S., a remedy that can reach the disease and cure it."

To continue the wrong treatment for Catarrh is to continue to suffer. Swift's Specific is a real blood remedy, and cures obstinate, deep-seated diseases, which other remedies have no effect whatever upon. It promptly reaches Catarrh, and never fails to cure even the most aggravated cases.

S.S.S. For The Blood

is Purely Vegetable, and is the only blood remedy guaranteed to contain no dangerous minerals.

Books mailed free by Swift Specific Company, Atlanta, Georgia.

THE FAIR.

WRAPPERS, 45c.
LINEN SKIRTS, 45c.
DUCK SKIRTS, 75c.
ALL WOOL JACKETS, $2.50.
ALL WOOL SUITS, $3.50.
BICYCLE SUITS, $2.50.
MEN'S FINE SHOES, 89c.

IF IN NEED OF ANY CLOTHING, HATS, CAPS, SHOES, DRY GOODS AND MILLINERY PLEASE CALL AT

THE FAIR, 4 and 6 Harrison St

THE LATEST

IS THE PLACE WHERE YOU CAN BUY ALL THE NEWEST SHAPES AND STYLES IN MILLINERY LOWER THAN ANYWHERE.

THE LATEST,
157 CALHOUN ST.

YOUR BEST FRIEND

Is the Dealer who gives you value for your money.

Edwin Rich,

254-256 Calhoun St.,

Coverdale & Archer,

24 Harrison St.,
are Sole Agents for the Famous

A.I.C. HIGH GRADE COFFEES

Sold in bulk only, at 20, 25, 30 and 35c per lb., according to variety. YOUR MONEY BACK if they are not the best Coffee Values you ever received. 3-eod-tf

D. D. WEISELL DENTIST 34 Calhoun St.

DR. GEO. H. FAIRFIELD, Ass
The Oldest, Largest and Most Reliable Dental Parlors in Fort Wayne.

Teeth Extracted Without Pain.

Set of Teeth....$5.
Gold Crowns....5.0
Porcelain Crowns....5.0
Bridge Work....5.0
Gold Fillings....$1.00 up
Silver Fillings....50c up

VITALIZED AIR FREE.

25 years of reputable practice in Fort Wayne is the unwritten guarantee of our reliable workmanship.
Hours from 8 a. m. to 6 p. m.

YOUNG WOMEN,
take your meals at the
Y. W. C. A.,
51 West Berry Street.

Strangers in the city referred to good boarding places. Meals served on the European plan at reasonable rates. Dinner, 11:30—1:30. Supper 5:30—6:40.

Let us send you a ton of COAL Or a load of GOOD WOOD.

GEO. H. KRUDOP, Cor. Francis & Hayden,
Both telephones 135. Prompt delivery one of our specialties. BLACKSMITH COAL.

COAL HARD OR SOFT COAL.

Now is the time to order. Don't wait for a freeze-out, when it can't be had at any price. Before ordering call on me, inspect the quality and get the price.

P. QUICKSELL,
'Phone 960. 196 Jackson St.

NEW CHURCH IS DEDICATED.

SALEM REFORMED CONGREGATION IN NEW HOME.

Rev. C. F. Kriete Delivered the Dedicatory Sermon—Services Were Very Impressive.

Two immense congregations attended Salem Reformed church yesterday and saw the beautifully remodeled edifice rededicated to the worship of God. Cut flowers and plants added to the handsome appearance of the interior of the edifice, and no one present failed to express words of admiration for the beautiful temple.

The morning services opened with song and prayer, led by the pastor, Rev. P. Ruhl. The choir had prepared special music and the sweet tones of the new pipe organ added new beauty to the songs of praise. The dedicatory sermon was delivered by Rev. C. F. Kriete, of Louisville, Ky., who for sixteen years was pastor of Salem church, and his effort yesterday was an admirable one. He referred in tender terms to his extended connection with the congregation of Salem church and paid high tribute to the energetic and faithful pastor and workers of the church who have made the extensive improvements their deepest concern. He spoke at some length of the history of the church and could see in the future still greater advancement in store. Rev. Kriete paid a loving tribute to the faithful members of the church who after years of service had laid down life's burdens and gone higher, and closed his sermon with an urgent appeal to the congregation to press forward in their good work. A few remarks by the pastor closed the service.

The evening was occupied by a union service of the Reformed churches of the city, and the speakers were Rev. John Bosch, of St. John's church, and Rev. Samson, of Heidelberg church. Rev. Bosch spoke in German. Both extended congratulations to Salem church upon its splendid advancement and urged a sincere, united effort for the future. Salem church is surely to be congatulated upon its beautiful new edifice and its memorable dedicatory services.

HAPPENINGS AT WINONA.

(From Our Regular Correspondent.)

Winona Lake, July 31.—The first month of our regular summer season closes today. No month in the history of Winona has been so satisfactory from every point of view. The summer school has three to one more students than ever before. The new departments have been successful beyond expectations. There are more people on the grounds and we have yet to hear the first word of complaint regarding the management, hotels or boarding houses. Everybody is content and happy.

Everybody is rejoicing today over the escape from death of Rev. Dr. J. Wilbur Chapman, our beloved director of the Winona Bible conference. According to a report just received the doctor and his Gospel singer, H. P. Smyth, of New York, were fishing Thursday on one of the lakes ten miles from Charlevoix, Mich. The doctor had just hooked a fine large bass and was standing up to land him, when the boat capsized, throwing both into forty feet of water. Mr. Smyth is unable to swim. The doctor, who is a good swimmer, was obliged to lend all his strength to keep Mr. Smyth up. They were finally rescued in a very much exhausted condition by a fishing party who had heard their cries for help from a different part of the lake. There is nothing that would have cast such deep gloom over Winona and over his thousands of friends throughout the country as the loss of this wonderfully gifted young preacher, teacher and evangelist.

Sig. Romeo Gorno's piano recital Saturday evening filled the auditorium as we have seldom seen it filled on Saturday evening. The signor has a warm place in the hearts of all our people. He is, indeed, an artist of rare ability and a courteous gentleman. This is equally true of Oscar Ehrgott, the baritone, who assisted the signor. Mrs. Ehrgott was the accompanist and did splendid work.

This afternoon Captain Reddick has a meeting of all the young men and boys of the park. Look out for some splendid athletic sports soon now.

We have noted the weather reports from several summer resorts in the past month. These would seem to indicate the weather a little too hot or cold for perfect comfort. Showers have had their part also, interfering somewhat with outdoor sports. If this be true, our park must be the favored spot thus far, as our weather has been that delightful medium so necessary to a popular resort. Our rainfall has been just enough to keep our lawns bright and green and our flowers in full bloom.

Tomorrow morning the Maryville, Tenn., quartet will give a sacred concert at the auditorium. These sweet singers will also sing Tuesday and Friday evenings at the Hillside. We are glad to have this splendid addition to our regular program.

Miss Harriet J. Wishard gave a reception to Mrs. George C. Hitt, wife of the editor of the Indianapolis Journal, Saturday morning. She returned home in the afternoon, taking with her the best wishes of everybody in this park. We hope she may be prevailed upon to accept a place on the Winona program again next year.

Rev. Dr. C. C. Lasby, of the M. E. church, of Indianapolis, preached Sunday morning and gave his personal experiences in Egypt this morning. Both the sermon and the address were very much appreciated by the large audiences present.

Prof. Sterling, dean of the College of Music of Cincinnati, is arranging a splendid popular program for the Warsaw business men's evening, which is next Wednesday.

There is but one "Sam Jones" in all this great earth. He will be at Winona tonight. The subject of his lecture will be "Character and Characters." If you have never heard him you ought to do so. If you have, of course you will want to do so again. He of all men never wearies you. An old lecture by his treatment is always new, bright, fresh. It never grows old. It will make no difference what preconceived opinion you may have of Mr. Jones or his methods, after you have heard him five minutes they will melt away as the mists before the sun. Through his combination of wit and pathos he always fastens some great truth upon your heart that lives long after you have forgotten the man and his ways. The auditorium will doubtless be crowded.

Tomorrow evening is "open evening," always so popular at Winona. The Christian Endeavor will give a lawn reception. Several little boating parties have been arranged. Several private receptions are on. The Biological Glee club will probably "do the turn," and other things too numerous to mention are on the program. We shall try to take it all in and you may expect to hear from us later.

Alton Packard, the cartoonist, who will richly entertain us Wednesday morning and Thursday evening, will arrive tomorrow.

"NANA" THREE DAYS MORE.

Suchorowsky's world-famed painting, "Nana," is to remain in Fort Wayne until Wednesday next, so there are three more days left in which this very extraordinary production of life on canvas can be viewed. The exhibition room, at the Fort Wayne club, where "Nana" is holding her receptions, has been crowded during the past three weeks, nothing but praise being expressed regarding the merit of this work. Fort Wayne has but added her testimony to that of all the great cities of the world that this painting deserves its reputation as a superb and realistic representation of the feminine form divine. Every point is so perfectly portrayed that the casual observer can scarcely believe that it is the work of the brush, and is simply on canvas. "Nana" is on exhibition from 9 in the morning until 10 in the evening. A lecturer, skilled in the portrayal of the beauties of the picture, assists materially in understanding an dappreciating it.

TWO KILLED BY LIGHTNING.

Evansville, Ind., July 31.—During a storm near Oliver, in Posey county, about twenty-five miles northwest of this city, late Saturday afternoon, two men were instantly killed and two fatally injured by lightning. The dead: William Pitcher, aged 40 years; James Barnett, aged 32. The injured: Joseph Wilson and Ben Davis. The men, with about twenty other farm hands, were threshing wheat, when a storm came up and they took shelter under the separator and the engine. The apparatus was struck by lightning. Wilson and Davis have not regained consciousness.

Wing & Mahurin, of this city, have drawn plans for the proposed Masonic temple at Columbia City.

THE FAITHFUL Housewife

Is often taxed beyond her strength. She realizes it, but sees no remedy. If her duties are to be properly performed she MUST work, even though her health be at stake.

Pabst Malt Extract The Best Tonic

supplies the much needed strength. It will quickly and surely bring back the rosy cheeks, giving a healthy appetite, refreshing sleep, and strength to mind and body.

AT ALL DRUG STORES

YELLOW FEVER INFLUENCE.

SENSATIONAL BREAK OCCURS IN PROVISIONS.

More Activity in Hog Commodities Than in the Grain Pit—The General Markets.

Chicago, July 31.—Yellow fever at Newport News, Va., caused an almost sensational break in provisions to-day, and trading in the hog commodities was much more active than in the grain pits. The weakness was especially apparent in pork, where liquidation was heavy and persistent. September pork which closed Saturday at $8.82½, opened to-day at from $8.40 to $4.45. It recovered to $8.50, but almost immediately turned downward under large offerings, touching $8.30 on the decline. Later it recovered to $8.40, but dropped again to $8.35. September lard opened about 7½ cents lower at $5.32½, and declined to $5.25. September ribs opened 12½@15½c lower at $5.00@5.05, and declined to $1.95@4.97½. The demand for all commodities was light.

The grain market also felt in a degree the yellow fever talk. Wheat was decidedly weak at the opening, September starting at 09⅞@70c, compared with Saturday's closing price of 70⅞@71c.

Besides the yellow fever news, the market was influenced by a ½d break at Liverpool, with marked declines in continental markets, large world shipments, 7,350,000 bushels, and favorable weather in the northwest.

European crop advices were almost entirely favorable. There was considerable stop loss selling by commission houses at the opening decline and a further recession in prices took place. September ensed off 69¾@69⅝c, where covering by shorts steadied the market a little, causing a rally to 70@70⅛c. Northwest receipts were 535 cars, against 505 last week and 265 a year ago. Chicago receipts were 102 cars, seven of contract grade.

Corn was weak and lower, due to favorable weather reports, crop conditions being especially favorable. Some sympathy was shown with wheat. There was scattered selling by longs, but the market was fairly well supported at the decline, and a better feeling was shown latter. The receipts were 681 cars. September opened ⅛@⅜c lower at 30¾@30⅝c, advanced to 31⅛c, and reacted to 31 cents.

Oats were dull and weak, the market feeling the easiness of other grains. July, which opened at 24c, sold off to 23¼, partly on the heavy arrivals of contract oats, 299 cars of the 626 reported being of contract grade. There was some professional selling of September and May. September opened ¼ lower at 19c and advanced latter to 19⅛@19¼c.

THE CLOSE.

Prices at the close were as follows:

Wheat—July, 68⅝c; Sept., 69⅝@69¾c; Dec., 71⅝c; May, 74½c.

Corn—July, 31c; Sept., 30¾c; Dec., 29½c; May, 30⅛@30¼c.

Oats—July, 20½c; Aug., 19¾c; Sept., 19⅛c; Dec., 19⅛c; May, 21⅜c.

Pork—July, $8.15; Sept., $8.25; Oct., $8.30.

Lard—July, $5.17½; Sept., $5.22½; Oct., $5.27½; Dec., $5.32½; Jan., $5.40.

Ribs—July, $4.85; Sept., $4.90; Oct., $4.92½@4.95; Jan, $4.75@4.77½.

Flax—July, 96½; Sept., 95¾; Oct., 95¼; N. W., $1.00½; S. W., 97c.

CHICAGO LIVE STOCK.

Chicago, July 31.—Estimated receipts of hogs to-day, 30,000; tomorrow, 17,000; left over, 2,619. Market weak. Mixed and butchers, $4.30@4.60; good heavy, $4.00@$4.60; rough heavy, $4.00@4.65; light, $4.35@4.70.

Cattle—Receipts, 17,000; market steady. Beeves, $4.60@5.90; cows and heifers, $2.25@5.10; Texas steers, $3.90@5.25; stockers and feeders, $3.40@4.85.

THE DAY ON WALL STREET.

New York, July 31.—The reported outbreak of yellow fever at the Hampton, Va., soldier's home, was a depressing influence on the southern railroads at the opening of the stock market to-day. Louisville dropped 1¼ and Norfolk and Western preferred ¾. Otherwise the tendency was upwards, the iron and steel stocks being uniformally strong. Tobacco after dipping a fraction, rallied 2 points. Efforts to check the rising tendency of the industrial division proved unavailing although a vigorous attack was made on sugar and tobacco. Brooklyn transit was offered freely. Meanwhile pressure was being removed from the southern group and these shares rallied easily and there was a brisk demand for the medium-priced issues of other sections.

Exceptional strength was displayed by Chicago Great Western debenture, Lackawanna, Delaware and Hudson, Pittsburg, C., C., & St. L., People's Gas and the principal iron and steel stocks except Federal Steel. The preferred stock of the latter lost ⅜. Gains of the specified stocks were from 1 to 3.

Reports of new competition in the sugar trade caused selling of American sugar, keeping it down to the low point. Federal Steel, which lagged early, was run up a point. Improvements of 1 to 2 points were common in the general run of specialties, but the railways were less strong except in isolated cases. Sales to noon, 247,129 shares. Bonds were in fair demand.

A drop in sterling exchange and the lowering of the call money rate caused renewed buying and prices advanced all along the line. Lackawanna rose an extreme 6½ points; St. Louis and San Francisco first preferred and Pittsburg, C., C. and St. Louis about 3 points each, and Minneapolis and St. Louis and Tennessee coal 2 each. A number of the industrials were marked up sharp fractions. Some heavy blocks were taken of various stocks. The closing was active and strong at about top prices.

NEW YORK PRODUCE.

New York, July 31.—Butter—Receipts, 11,016 pkgs; steady; western creamery, 15@18c; fresh factory, 11@14c; factory, 14@14½c.

Cheese—Receipts, 6,994 pkgs; strong; large white, 9¼@9½c; small white, 9½c; large colored, 9¼@9½c; small colored, 9½c.

Eggs—Receipts, 12,190 pkgs; quiet; western, 10@15c.

Sugar—Raw, firm; fair refining, 3 15-16c; centrifugal, 96 test, 4½c; molasses ugar, 3 13-16c.

Coffee—Dull and easy; No. 7, 5¾c.

THE MONEY MARKET.

New York, July 31.—Money on call steady at 3½ per cent.; prime mercantile paper, 3¾@4½ per cent.; sterling exchange easy with actual business in bankers' bills at $4.86¾@4.87 for demand and at $4.83½@483¾ for 60 days; posted rates, $4.84½@5.00 and $4.88@4.88½; commercial bills, $4.82½@4.83; silver certificates, 60½@61c; bar silver, 60¾c; Mexican dollars, 48c.

THE BOND MARKET.

New York, July 31.—Government bonds firm.

U. S. 2s registered....100¾
U. S. 3s registered....108¼
U. S. 3s coupons....108⅜
U. S. 4s registered (new)....129
U. S. 4s coupon (new)....130
U. S. 4s registered (old)....112¼
U. S. 4s coupon (old)....113
U. S. 5s registered....111⅜

DEATH OF A FAMOUS WOMAN.

KATE CHASE SPRAGUE DIES NEAR WASHINGTON.

Was a Daughter of Salmon P. Chase and the Wife of Governor Sprague, of Rhode Island.

Washington, July 31.—Mrs. Kate Chase Sprague, wife of a former governor of Rhode Island and the daughter of the late Salmon P. Chase, governor of Ohio, United States senator and chief justice of the United States supreme court, died at her homestead, "Edgewood," in Washington's suburbs, early this morning.

She was fifty-nine years old. For three months she had been suffering with a complication of liver and kidney troubles, but had consented to medical treatment only ten days ago.

She grew steadily worse and the end came a few minutes after 3 o'clock this morning. At the bedside were her three daughters, Miss Kittie Sprague, who lived with her mother; Miss Portia Sprague, of Narragansett Pier, and Mrs. Donaldson, of Brooklyn, N. Y.

The fueral arrangements have not been completed, but the remains probably will be interred at Columbus, Ohio, her father's old home.

A BRILLIANT CAREER.

Kate Chase began a brilliant social career when her father, Salmon P. Chase, then a widower, was elected governor of Ohio. When Mr. Chase was made secretary of the treasury under Lincoln and the family removed here, his daughter was soon acknowledged to be one of the most beautiful women of the capital. With the outbreak of the civil war she met and was married to the young governor of Rhode Island, William H. Sprague. When Governor Sprague was elected to the senate their home was a gathering place of the foremost men and women of that day. At the height of the social and political success which they had attained a domestic cloud made its appearance, resulting in divorce. Mrs. Sprague then made her home at Edgewood, a country place which had been left her by her father. Here she has resided ever since.

Financial reverses clouded her later years, the homestead was mortgaged and disaster was impending when a year ago old friends came to her rescue, raised the mortgage and arranged for her an allowance of $3,000 a year.

LENGTHENS YOUR LIFE

The scrubbing brush is the implement of torture with which thousands of women are wearing out their lives. It's the true cause of half of their wrinkles, half their backaches, half their weakness.

GOLD DUST Washing Powder

comes to their relief. Used with this great cleanser, the scrubbing brush loses its terror at once. All cleaning is easy with Gold Dust. It does the work in half the time, with half the effort and at half the cost of soap or any other cleanser. For greatest economy buy our large package.

THE N. K. FAIRBANK COMPANY

CHICAGO ST. LOUIS NEW YORK BOSTON

UPMANN'S COMPETENCY C.U. TRADE MARK Extra 5

A TEN-CENT CIGAR for a NICKEL. Smoke one and be Convinced.

QUALITY always the BEST and UNIFORM the Year 'Round.

NO EXPERIMENT. Twelve Millions sold annually.

TRADE SUPPLIED BY
UPMANN & WILCOX, CHICAGO.

Satisfaction Bouquet is a valuable and refined addition to any ladies' toilet.

Our line of men's goods for spring and sumer wear is complee. Prices the lowest consistent with good work. G. Schmidt, merchant tailor, 57 E. Berry St. 27tf

KEEP COOL.

Let us place you one of our electric fans We have them at all prices.

W. A. BRAUN,
Contracting Electrician,
86 Calhoun Street.
24tf. Phone 640.

A perfect extract for the handkerchief and toilet and should at once be delicate and refreshing, stimulating and lasting. These qualities are combined in Satisfaction Bouquet. Try it.

Rome City Island Park Special July 26th to August 17th, leaving Fort Wayne at 5:45 p. m., returning, leave Rome City at 10:30 p. m., daily except Sundy. $1.00 round trip. 22t22

The exquisite and lasting odor of Satisfaction Bouquet recommends it to all lovers of fine parfumes.

FORT WAYNE TO CHICAGO AND ALL POINTS EAST AND WEST.

Lowest rates via Nickle Plate road. A peerless trio of fast express trains daily each direction. All express trains of Nickel Plate road arrive and depart from Van Buren street union passenger station, Chicago. R. J. Hamilton, Agent, Fort Wayne, Ind. 'Phone 507. 25tf

Society people use Satisfaction Bouquet because it is the best. Try it. For sale by all druggists.

LOWEST RATES VIA NICKLE PLATE ROAD FROM FORT WAYNE.

To Chicago, Cleveland, Erie, Buffalo, New York and Boston daily, each direction. A peerless trio of fast express trains, with vestibuled buffet sleepers, unexcelled dining car service. All express trains of Nickel Plate road arrive at and depart from Van Buren street union passenger station, Chicago. R. J. Hamilton, agent, Fort Wayne, Ind. 'Phone 507. 25tf

GET A SOUVENIR PROGRAM.

Call at the G. R. & I. ticket window for the artistic 32-page souvenir calendar, descriptive of Island Park, with program, talent groups and full information regarding the 21st annual session of this oldest of western Chautauquas. 22-12t

The toilet table is not complete without Satisfaction Bouquet. Its fragrance never depresses, but rests and invigorates.

NOTICE!

We buy, sell and exchange everything on earth.

GOLDSTINE'S,
176 CALHOUN, Cor. LEWIS.

DR. S. H. HAVICE,
PRACTICE LIMITED TO
Eye, Ear, Nose and Throat.
Office Hours:—8:30 to 12 m. and from 2 to 4 p. m.
26 W. Wayne St. Fort Wayne, Ind.

The Pennsylvania Station
Pennsylvania Lines.
Trains Run by Central Time
AS FOLLOWS:
*Daily †Daily, except Sunday.

From Ft. Wayne to	Leave	Arrive
Valparaiso and Chicago	*3 45 am	*5 10 am
Plymouth and Chicago	*3 45 am	*7 35 pm
Chicago	*5 10 am	*9 17 pm
New York and Washington	*5 20 am	*3 40 am
Youngstown and Pittsburg	*5 20 am	*3 40 am
Mansfield and Lima		†11 55 am
Canton and Pittsburg		*4 10 pm
Valparaiso and Chicago	†7 30 am	†12 35 pm
Valparaiso and Chicago	†12 15 pm	†10 55 pm
Crestline and Pittsburg	†12 45 pm	*3 35 am
Plymouth and Chicago	*4 15 pm	
Lima and Crestline	†8 30 am	†8 05 pm
New York and Washington	*7 45 pm	*4 10 pm
Pittsburg & Philadelphia	*7 45 pm	*4 10 pm
New York and Washington	*9 25 pm	*5 02 am
Pittsburg & Philadelphia	*9 25 pm	*5 02 am

GRAND RAPIDS & INDIANA R. R.
In effect June 18th, 1899.

NORTH BOUND.
*For Grand Rapids and north....11 55 pm
†....8 45 am
†....4 25 pm
†From Richmond arrives....8 35 am

SOUTH BOUND.
*For Richmond and Cincinnati....2 40 am
† " "....7 10 am
†....12 35 pm
†From Grand Rapids arrives....7 00 pm
*Daily †Daily except Sunday.

9—11-13 98

All trains arrive at and depart from Van Buren Street Union Passenger Station, Chicago.

Uniformed Colored Porters attend first and second class day coaches on through trains, insuring scrupulously clean cars enroute.

All Nickel Plate Passenger Trains Daily.

Eastbound from Ft. Wayne.	Depart
Standard Express, No. 6	3 25
Nickel Plate Express, No. 2	3 15
Eastern Express, No. 4	3 30
Local Freight	†7 25

Westbound from Ft. Wayne.	Depart
Standard Express, No. 5	2 05
Western Express, No. 1	11 20
Nickel Plate Express, No. 3	4 35
Local Freight	†7 00

†Daily except Sunday. Light type A. M. Dark type P. M.

Through Drawing Room Sleeping Cars on Nos. 2, 4 and 6 to Cleveland, Erie, Buffalo, New York and Boston; on Nos. 1, 3 and 5 to Chicago.

Meals are served at "up-to-date" Dining Stations and in Nickel Plate Dining Cars at opportune meal hours.

WABASH

Time Table Effective June 4, 1899.
From Fort Wayne.

GOING EAST.
No. 2 Fast Eastern Express, daily....6 10 a.m
No. 6 New England Fast Mail daily....11 55 a.m
No. 24 Atlantic Express....7 00 p.m
No. 50 Toledo Acco. Sunday only....7 15 a.m

GOING WEST.
No. 7 Kansas City Cannon Ball, daily..10 00 a.m
No. 5 Government Fast Mail, daily....5 42 p.m
No. 3 St. Louis Limited, daily....8 15 p.m
No. 51 Peru Acco. Sunday only....11 20 p.m

Telephone, Bell-Home No. 6.
ALL TRAINS DAILY.

THE FINDLAY, FT. WAYNE & WESTERN RY.

Effective January 23d, 1899.
—EAST BOUND.—
Lv. Fort Wayne 7:05 a.m. arr. Findlay 9:55 a.m
arr. Toledo (via C. H. & D.) 10:40 a.m
arr. Columbus (via T. & O. C.) 2:20 p.m
Lv. Fort Wayne 3:15 p.m. arr. Findlay 6:00 p.m
arr. Toledo (via C. H. & D.) 6:50 p.m
arr. Columbus (via T. & O. C.) 8:50 p.m
—WEST BOUND.—
Lv. Findlay 7:30 a.m. arr. Fort Wayne 10:35 a.m
" Toledo (via C. H. & D.) arr. Ft. W. 10:35 a.m
" Findlay 1:25 p.m. arr. Fort Wayne 4:07 p.m
" Columbus (via T. & O. C.) arr. Ft. W. 4:07 p.m
All trains daily except Sunday.

L. E. & W. TIME TABLE.

SOUTH.
No. 1 leaves (except Sunday)....7 10 a.m
No. 13 daily....4 15 p.m
No. 1 Local Freight....6 00 a.m

NORTH.
No. 40 arrives daily....11 40 a.m
No. 12 (daily except Sunday)....10 25 p.m
No. 150 Local Freight....4 40 p.m

Lake Shore & Michigan Southern Railway—Fort Wayne Branch.

SOUTHWARD.	ARRIVE
No. 462 Way Freight	2 50 p.m
No. 456 Cin. Express and Mail	10 20 a.m
No. 410 Detroit and Ind'pls Express	3 50 p.m

NORTHWARD.	DEPART
No. 463 Way Freight	5 55 a.m
No. 456 Through Express & Mail	11 45 a.m
No. 410 Detroit and Ind'pls Express	4 10 p.m

Office Phone 281. Residence Phone 1017

Robert Spice,
PLUMBER, STEAM and GAS FITTER.
48 MAIN W. STREET.

BASEBALL AND BRAINS.

What College Men Have Accomplished In the National Game—Aggressiveness May Be Overdone—"Scotty" McMasters In a Talkative Mood—Budding Athletes From the West.

BY GEORGE E. STACKHOUSE.

With the closing of the baseball season the usual queries are asked regarding the positive strength of the different teams and the peculiarities of each. While pondering over this more or less momentous question the other day in New York, I ran across two ex-college players who are probably as well posted upon intercollegiate baseball as any other two men in the country. One was a Yale and the other a Harvard man, and, of course, they could not agree upon any one point. The conversation grew so warm in the end that a wager

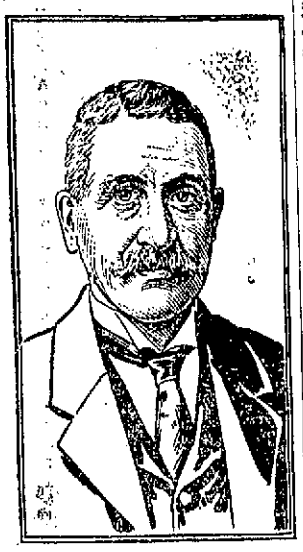

JACK ("SCOTTY") M'MASTERS.

was made as a result upon the final game between the two teams of the two seats of learning.

Just as it was beginning to look as if yours truly would have to act the part of peacemaker a figure hove in sight who is known to every college athlete in the entire east. It was no other than "Scotty" McMasters, the trainer and adviser of the Harvard teams in both baseball and football, and what "Scotty" does not know about each would not pay an outsider to learn. McMasters has served a long and honorable apprenticeship in sports. He started in with the old Brooklyn Athletic club nearly 20 years ago, and he has made physical development and physical training a business. Cool and collected at all times his advice is respected. So the two warring college men decided to leave it all to "Scotty" and to abide by what he said.

"Scotty" would not drop that dialect of his if he lived in this country for 40 years more. It is musical and pleasing to the ear, and his earnestness and honesty stick out all over him.

"Boys, if you ask me to tell you what I think about the college teams this year, I am afraid that I may say something which may not sound complimentary to your respective colleges. Still, you have asked me for an honest opinion, and I would not dare give anything else, with one friend Stack within earshot. I have watched the college ball teams this year closer than I ever did before, and I tell you that the youngsters have a lot to learn. I don't think the colleges had as good teams in the field this year as they had three years ago. There seemed to be something in the college air this year which has detracted from the playing strength of the different teams. Of the lot I liked that sturdy little team from Holy Cross the best. Those boys played scientific baseball right through the season if ever a college team did. They were full of grit and nerve, and the Holy Cross team came nearer the professional standard in point of play and work on the field than any of the other teams. They had one of the best infields I ever saw in a college team. Georgetown had a cracking good team, but I hardly think that they compared with the New England lads.

"As for Yale, Princeton and Harvard, the old time foes, they were pretty evenly matched this year. The Tigers had a little the best of it, but if the games were played over you could not tell just how they might come out. Harvard was fortunate in having two good pitchers in Morse and Fitz. The latter was a left hander, and as Yale had a lot of south paw hitters Fitz had them practically at his mercy. The Crimson boys played good ball, but they had the fault so conspicuous in all college baseball teams, they could not hit as well as they should. The college boys play the game in all other departments right up to the handle, but when you give them a bat they seem to get nervous. This is the reason why college players are such poor hitters. In their anxiety they reach after everything, and big college strike out records follow as a matter of course. If the boys showed the same coolness and determination at the bat that they show in the other departments of the game, college players would rank nearer the professional standard as hitters.

"Now, there was a point in the playing of the Yale team this year which did the record of the sons of Old Eli no good. Always a hustling lot of men, the Yale players this year seem to have overdone aggressiveness. The result has been that the New Haven boys have lost many games where they had an excellent chance to win. I speak in particular of their base running. The youngsters would play the game all right until one or two of them would get on the bases, and then they would act like a lot of scared rabbits. The base runners would simply run itch, and they were generally put out. Desperate base running is all right in a pinch, but Yale carried this point to extremes this season. They acted as if they were bulldozed or something. It was too bad that they did not have 'Dutch' Carter at New Haven in the spring to steady the team. Carter was the best baseball coach that Yale ever had. Of the professional coaches, Clarkson and Keefe, the old time pitchers, were the most popular with the boys. Those old time twirlers seemed to understand the college youngsters better than did any of their predecessors.

"Now I am off to get my ticket for Bonny Scotland to see my folks," said "Scotty" in conclusion. "I will be back in time to turn out another football winner at Cambridge."

There is a disposition among managers and club owners these days to keep a sharp eye on budding athletes from the west. The course of events would seem to warrant such a change in sentiment. Many of our best athletes are coming from that section, and they are throwing vim and force into baseball, athletics and rowing which must be encouraging to the natives from that section of Uncle Sam's domain. It will be noticed that occasionally a season in the west will do some of the veterans a world of good. Tom Daly came from there a new man. That Wisconsin crew performed wonders at Poughkeepsie. Big, rawboned fellows, with the strength of lions, they have only hard luck to give as the reason for their defeat. They would have won that race to a moral certainty if that confounded crate had not floated into their course. It is said that the Wisconsin crew did not have $10 left after they had paid for their passage home and the necessaries of the trip.

New Golf Record.

Miss Hurlbert made a new record over the Morris County Golf club's short course at Morristown, N. J., when she won the women's handicap competition. It was the first time she was rated from the scratch and made the course, twice over, nine holes, in 96 strokes.

Pennsylvanians at Paris.

It is the intention of the University of Pennsylvania to enter a team next year in the Olympian games at the World's fair in Paris and also in the English championships.

Rounding Up Pool Balls.

A Connecticut genius has patented an inclined raceway extending all around a pool table, having a connection with each pocket at the bottom, and at the outlet at the end of the table is a trap arrangement by which each player's balls are col-

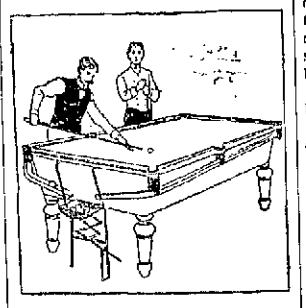

RACEWAY FOR POOL BALLS.

lected and held until the end of his run, when the ivories are released and fall down into a common receptacle. This latter is movable vertically, its action being controlled by a lever convenient to the feet, and at the end of the game the whole set of balls are raised by means of the lever to a point on the level with the table, where they are in very convenient position for "setting up."

CHECKERS AND CHESS.

Checker Problem No. 535.
White.

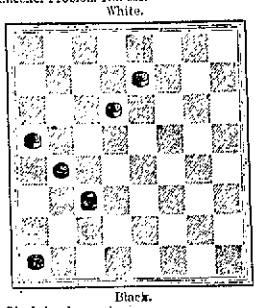

Black.

Black to play and win.

Chess Problem No. 535.
Black.

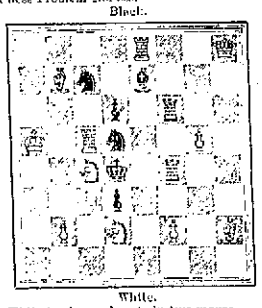

White.

White to play and mate in two moves.

SOLUTIONS.

Checker problem No. 534:

White.	Black.
1..26 to 22	1..2 to 7
2..32 to 28	2..14 to 17
3..22 to 15	3..10 to 14
4..19 to 15	4..16 to 19
5..28 to 19	5..12 to 19
6..18 to 9	6..11 to 18
7..21 to 17	7..19 to 23
8..9 to 6	8..23 to 32

*..4 to 2, and wins

Chess problem No. 534:

White.	Black.
1 Kt to Q 3	1..R—B 5
2. Q—Q 7 ch	2..K x Q
3 .R x Kt mate	
If	
	1..B x R
2..Q to K 5 ch	2..K—B 5
3..Kt—Kt 2 mate	
If	
	1..B x Kt
2. Q to Q 7	2..Any
3..Q x Kt mate	

How They Gamble.

"Girls are inveterate gamblers," he asserted.

"Prove it," she demanded.

"Isn't marriage a lottery?" he asked.—Chicago Post.

Anxious For Particulars.

"Oh, by the way, I hear that Minnie is engaged to a professor."

"You don't say! What kind, chiropodist, palmist or horseshoer?"—Chicago Times-Herald.

MIDSUMMER MODES.

THE CLIMAX OF FASHION'S ATTRACTIONS AND NOVELTIES.

Transparent Neck and Sleeves—Dimities Make Charming Morning Dresses—Old Fashioned Linen Traveling Gowns Revived.

Everything that is delicate and diaphanous is in high favor now, bringing visions of the old days when sloping shoulders, fichus and poke bonnets were leading features of fashion, says the New York Sun in presenting the modes from which the following are gleaned:

One of the distinguishing features of dress just at the moment is the use of

WHITE PIQUE GOWN.

embroidered batiste in white, cream and ecru tints. It is made up into gowns, lined with colored silk, pale pink for a choice.

Other pretty gowns are made of cream net dotted over with applique designs of cream lace, and elbow sleeves are one of the refreshing features of the latest summer costumes.

Transparent neck and sleeves are one of the special features of all the thin gowns, while another, which is quite new this season, is the belt of the same material to give the long unbroken line from the shoulder to the hem.

Printed chine silk muslin in both black and white grounds are very popular, as are all the cotton muslins classed under the head of wash fabrics. Muslin gowns in great variety loom up conspicuously in the vista of fashionable dress, but they are not the simple affairs that the name suggests. Extravagance runs riot quite as much among the thin gowns as any other variety, but the expense is chiefly in the making and accessories, with silk linings, miles of lace and ribbons for trimmings and the proper hats and parasols to match.

Dimities made up without any lining are charming morning dresses for the street, especially in the dark colors. Dark blue and black Swiss with white dots are very fashionable made up over silk or a dimity lining.

Muslin gowns are not the only division in summer dress which is expensive, for the pique, duck and linen suits carry a goodly amount of extravagance in their train. They must be up to date in every sense, tailor made, if possible, or they will not pass muster. White lawn or silk shirt waists are most generally worn with the pique coat and skirt, but colored silk waists with the white pique are very popular, as they were last season. Gray pique is very much worn, and with this the pale pink and blue shirt waists are very pretty.

In white pique is a pretty gown trimmed with white embroidered insertion set in around the skirt in points. The vest of tucked white lawn has an outer vest of embroidery which makes it very effective.

The old fashion of wearing linen gowns for traveling has been revived this season, and very pretty weaves are shown in this material. The scru

NEW SILK BLOUSES.

and gray tints are the prevailing colors, patterned with black or brown spots.

Among the new blouse waists of silk is one tucked in diamond form and trimmed with mechlin lace run through with satin ribbon. Another tucked silk waist shows a corselet belt of cream lace, and a wide collar of closely corded pipings in three shades of the color of the bodice is the special feature of still another bodice. Silk covered with an applique of lace forms the yoke, fastened with a double row of small black velvet buttons.

How to Cook Macaroni With Bacon.

Boil two or more ounces of nice streaky bacon, then cut it into small pieces and stir in a quarter of a pound of macaroni boiled as for macaroni cheese. If liked, add a few drops of vinegar, pepper and salt and serve very hot. Very little salt is required.

Figuratively Expressed.

"A man must be a creature of iron will," said Mr. Blykins loudly.

"Yes," answered his wife, "and a woman ought to know a thing or two about blacksmithing."

WASHING BLANKETS.

How It May Be Done Without Causing Them to Full Up.

Blankets are the ideal bed covering for winter, being light, warm and durable, and if washed properly they do not full up, but retain their soft, fleecy look to the last. Double blankets are too heavy to handle, but should be cut in two and the cut edges bound or buttonholed with coarse yarn. If the old binding is worn out, it may be replaced in the same way. Choose a bright sunshiny day for the work, and if a gentle breeze is blowing so much the better. The washing and drying should be done as quickly as possible to insure good results. Almost every one has a good washing machine and wringer, and with their aid the task will not be a tedious or difficult one.

Two persons can work to better advantage than one. Put a boilerful of water on the stove and dissolve enough soap powder in it to make a strong suds. When it is heated as hot as you can bear your hand in, pour it into the washing machine and put the blanket in it. Let it remain closely covered to keep in the heat and steam 10 or 15 minutes; then wash the blanket. Your assistant may prepare the second water just like the first and have it ready to put into the machine when the first water is poured out. After it is washed in this, fold smoothly and pass through the wringer with the rubber rollers loosely adjusted. Rinse through two waters, having the second one slightly tinged with blue if the blanket is white. Soft water should be used and the temperature of the water kept the same throughout the entire process.

Put a strong line out in the sunshine and hang the blanket on it, turning enough of the edge over the line to hold it securely. Take hold of the corners, and with the help of your assistant shake it to remove the wrinkles. When it is dry, leave it (folded) under a weight a day or two, and it will be ready to use again.

How to Make Savory Hash.

Cut up two pounds of the best end of a neck of mutton, trim off the fat, put into a saucepan and cover with cold water. When it boils, skim it and add four onions, two carrots, two turnips and one stick of celery, all finely cut, and salt and pepper to taste. Boil gently 1½ hours and thicken with browned flour and a little catchup.

How to Keep Young.

A daily, thorough bath with mild soap and warm water, aided by a brush which leaves the body tingling and smooth; a nap or rest for 20 minutes every noon before the system has exhausted its supply of force; a long and rapid walk, which gradually extends in length; a warm room in winter, with ventilation night and day; a perpetual open air life in summer; a few but complete gymnastics for 15 minutes a day to supply the muscles and tone the nerves; food composed principally of fruits and whole wheat, with meat once a day and an abundance of salads and nuts, and, lastly, nights of unbroken sleep for nine hours. These make up the regimen.—"The Fine Art of Grooming" in Demorest's Magazine.

How to Make Lemon Sherbet.

Soak one tablespoonful of gelatin in one-half cup of cold water ten minutes. Add one quart of cold water, the juice of six lemons and three cups of sugar. When the sugar is dissolved, pour in the freezer, freeze for half an hour, remove the dasher if the sherbet is stiff, pack the mixture and let stand for one hour.

How to Make Cosmetic Soap.

Powdered white castile soap, 8 parts; fresh lemon juice, strained, 3 parts; cologne water, 2 parts; patchouli, 1 part. Mix thoroughly, setting the vessel in which the mixture is made in a larger one containing hot water. The addition of a little essence of musk (not too much) improves the odor. Press into molds and let harden. Wrap in paraffined paper and cover with tin foil—or a creamy substance may be made by the addition of a little water and the product put up in collapsible tubes.

How to Make Tomato Sandwiches.

Cut thin slices of whole wheat bread and butter, and with a cooky cutter stamp them round. Put on one half of the sandwich a slice of tomato, with salt and pepper, and on the other a layer of grated cheese. Press together.

How to Make Meat Glaze.

This glaze for meat is one that can be put away and melted for use another time. It is really always in demand where dainty garnishing is studied. First boil half an onion with its peel in a gill of water; take out the onion and add one-half ounce of gelatin powder to the water; add to this a good full teaspoon of soy and sufficient extract of meat to make the glaze a rich brown color; use when nearly cold.

How to Make Fish Sauce.

For baked fish mix thoroughly the yolks of two hard boiled eggs, a small wineglassful of salad oil, a large tablespoonful of sharp vinegar, a little dry mustard and a tablespoonful of chopped pickles or capers.

How to Cook Salt Cod, Spanish Way.

Soak two pounds of salt cod for 24 hours, drain off the water and boil the fish until the flesh leaves the bones. Slice two onions and brown them; add to the fish, which has been picked into flakes, tomato sauce, salt and pepper and two tablespoonfuls of chopped parsley. Simmer gently for about an hour, thicken with flour and add the juice of one lemon. Boil up and serve.

How to Clean Ivory.

Whiting and lime juice clean ivory knife handles.

Blissful Ignorance.

"What an intelligent looking dog that is of young Appleby's."

"Yes. It's funny young Appleby doesn't see the contrast."—Cleveland Plain Dealer.

TEACHING SOLDIERS HOW TO SHOOT.

How Recruits For General Otis Are Drilled In Marksmanship.

By Captain T. B. Francis

The recruits with which the regular army regiments sent to General Otis are filled may not be able to drill with the precision of the long service soldiers, but they will be able to shoot with the best of the "doughboys." Heretofore we have been in the habit of teaching our new soldiers the drill first and allowing them to pick up marksmanship afterward.

But that was when our army was used for show purposes more than for the grim business of war. The Cuban campaign of last summer soon demonstrated to the army officials that it was far more important for a man to know how to shoot straight than to hold his gun properly.

So the new recruits who are being sent to the Philippines are first taught to shoot. Their drill will be perfected afterward.

For this purpose the government has established the Presidio rifle range just out of San Francisco. During the last two months more than 3,000 recruits have been taught how to use their rifles. While they have been shooting at dummy targets the fact has been impressed upon them that they will soon be shooting Filipinos who will shoot back unless stopped by American bullets. This has inspired the amateur marksmen to become apt pupils.

The new Presidio rifle range lies in a deep valley near the Italian cemetery. Seven automatic targets, each containing the silhouette of a kneeling figure, instead of the old fashioned bullseye, are stretched along the edge of a deep bulkhead, which is fronted by one-half inch steel plates and heavy sand intrenchments.

There at the 100, 200, 300 and 500 yard ranges the recruits are instructed in their work under the guidance of Captain W. N. Hughes of the Thir-

DRILLING RECRUITS IN SQUAD FIRING.

teenth United States infantry, who is one of the finest marksmen in the service and the holder of numerous championship medals. From 8 o'clock in the morning until 5 o'clock in the afternoon the men are kept at their task and take their turns at the targets.

The difficulty that their instructor experiences is not in getting them to attend to their work, but to keep them from obtaining more than their share of shooting.

The love of using firearms seems to be inherent in the native born American, and the rapidity with which the rawest enlisted men master the details of the practice is wonderful. Forty-eight hours has been found amply sufficient time to transfer an awkward, bungling beginner into a fairly good rifleman, and from that on he improves with every shot he fires.

The process which is responsible for this transformation is full of interest. The recruit is first taught how to use the sights of his rifle. Then comes the instruction in aiming from a standing position and after that ten minutes' trigger snapping practice.

The pulling of a trigger would seem to most people a very simple thing to master. As a matter of fact it is a most important operation in rifle work and not by any means an easy one to learn.

Then comes the "position." It is essential that a man be instructed exactly how to plant his feet, how to hold his rifle and how to brace the stock against his shoulder before taking aim. Then, when the rudiments have been mastered, he is taught to load his gun and is finally allowed to take his place beside the scorers and fire his allotted number of shots.

If he makes less than 13 points on the first day, he is given a second trial at the range, and, more often than not, far eclipses his first score. On the second day he takes his place in the line again and is put through the whole work once more, finishing up with a thorough instruction in the kneeling and sitting positions.

In addition to the automatic targets, the Presidio range contains three other forms of mark. These are made of canvas stretched over iron frames and are accurate copies of the positions men assume when standing, kneeling or sitting in the act of shooting.

In order that the recruits may not be kept out of practice for the whole length of time consumed in their trip across the Pacific, Captain Hughes is advocating to the war department a regular system of bottle shooting on the transports. This practice will not only serve to keep the men in excellent shape as far as their rifle work is concerned, but will do a great deal to relieve the monotony of the trip and break up the tiresome routine of the long voyage to the Philippines.

One on the Horse.

"I like these automobile delivery wagons."

"Why?"

"They don't gnaw our shade trees."—Chicago Record.

THE BREAD BOX.

How to Keep It in Order—Care of Cake and Bread.

The bread box and all other jars for cookery should be kept fresh and sweet during warm weather, as mold and mustiness gather quickly. Clean them often; always when a new baking is to be put in. It is but little trouble, says Christian Work.

Remove the contents, shake out the crumbs, throw in a teaspoonful of pearline, pour in some boiling water and shut down the lid or cover to insure a thorough steaming. After remaining a few minutes wash it out, rinse in clear water, wipe dry and turn on its side to air in an open window or some spot out of doors that is perfectly clean and secure from cats, dogs or chickens. Inexperienced housekeepers sometimes put away the bread or cake while still warm. This is a great mistake. It should be perfectly cool in order to keep well. However, one should not go to the other extreme and leave bread and cake uncovered until they are hard and dry.

It takes quite a quantity of butter to butter the tops of a large baking of bread. Try wetting the crusts in cold water instead, being careful it does not trickle down the sides or between a double loaf, as this would cause sodderness.

Waste bits of bread may be saved by crisping them in the oven. Tie them in paper bags away from the dust, and they will be ready at any time for milk toast, frying crumbs or dressing. Corn or graham bread may be saved in the same way and for the same purpose. Indeed, many like them better for cream toast, while for dressing for meat or fowl the color is unimportant. Fish, however, should have only a white dressing.

How to Gloss Shirt Fronts.

Pound two ounces of fine white gum arabic to a powder, put it in a pitcher and pour over it a pint of boiling water. Cover and let it set all night. Carefully pour from the dregs into a clean bottle. Cork and keep for use. One tablespoonful stirred into a pint of starch produces a lovely gloss on linen and is quite harmless to the material.

How to Avoid Consumption.

The New York Medical Record gives these nine concise rules for avoiding tuberculosis: A generous dietary of nitrogenous food. Free ventilation of dwelling and sleeping rooms, by open windows, with wiregauze blind. Adequate house heating in winter. Boil all milk or cream previous to using. Obtain eight hours' sleep, if not sound sleep, contract hours to seven and rest during the day. If debilitated with weak digestion, rest in a recumbent position shortly before and after meals. Wear loost clothing, especially around the waist and lower ribs, to afford freedom in respiration. Take systematic daily exercise in the open air on foot. If means and station in life admit of a long holiday, from time to time, live during fine weather in a tent in the open air or in a summer house for most of the day, and, if unemployed, pursue a hobby to occupy the mind.

How to Make Orange Sleep.

Grate the yellow peel from one dozen ripe, juicy oranges, cut them up and press out the juice, and to each quart of orange juice add a pint of water. Add six pounds of sugar, previously well mixed with one-half of the grated peel. Dissolve by gentle simmering, then strain.

How to Bake Turnips and Cheese.

Cut up six medium sized turnips and boil them tender in two quarts of water, to which are added one lump of sugar and one teaspoonful of butter. When the turnips are tender, drain them and beat to a pulp, with one small teaspoonful of salt, a little pepper and one tablespoonful of butter. Spread a layer of the turnips on the bottom of a buttered baking dish, then a layer of gruyere cheese cut into shavings and a light sprinkling of dry white bread crumbs. Fill the dish in the order named, cover the top with crumbs and bits of butter, and brown in the oven.

How to Stew Cucumbers.

Peel and cut in quarters rather large cucumbers and boil them in water to their level, slightly salted, until tender. Drain, dip each piece into a good brown gravy; put into a saucepan; pour some more gravy over it and cook to slightly reduce five minutes more.

How to Stew Carrots.

Have scraped and well cleaned sufficient carrots of medium size and cut them into long, slender finger lengths, and put them in a stewpan with butter and a very little salt; cover and let them steam in their own juice till tender, adding a little broth or water if they become dry. Sprinkle a dusting of flour over them, and 15 minutes before serving add a mince of parsley and cloves and the grated rind of a lemon and toss well with them.

How to Cook Fruit.

Half a teaspoonful of soda to every quart of very acid fruit will lessen the amount of sugar required to sweeten it when boiling, and it will not injure the flavor.

How to Make Pumpkin Salad.

Cut up a pumpkin in small pieces, and cook in honey which previously has been put in a weak solution of lime water. Take the sliced pumpkin from the honey, stir a little, then add raw sesame seed, raisins, almonds and a sliced pineapple. Chop all these ingredients fine, and a little ground cinnamon and wine. Arrange tastefully in a salad bowl and serve.

How to Make Fish Sandwiches.

Any cooked fish, well seasoned with salt and pepper and mixed with a little chopped pickle and mayonnaise makes an excellent sandwich.

Saturated With It.

"I suppose you have become pretty thoroughly familiar with golf by this time."

"Familiar with it? Why, sir, I think in golf!"—Chicago Tribune.

BURKETS
ARCADE DENTAL PARLORS.
The Largest and best Equipped Dental Office in the State.

Crown and Bridge Work a Specialty.
Teeth Extracted
Absolutely Without Pain
By scientific methods used by us only, a simple but effectual application to the gums.
VITALIZED AIR OR GAS GIVEN IF DESIRED.

Full Set of Teeth	$5.00
Gold Crowns (22-k)	5.00
Bridgework or Teeth without Plates	5.00
Silver Fillings	50 up
Gold Fillings	1.00

Broken and Unused Plates Repaired or Reset and made Good as New.
All work done by operators of experience and ability and guaranteed first-class. Teeth extracted and plates inserted same day if desired.
NO CHARGE For Painless Extracting when Teeth are Ordered.
We guarantee fit and keep our work in repair. Our long experience has taught us perfection in PAINLESS DENTISTRY. We invite inspection of our work and give estimates free.
Hours—8 to 8. Sundays, 9 to 4.
DR. BURKETS' Arcade Dental Parlors,
Room 7, Arcade, Ground Floor.
Open Evenings and Sundays.

To Carpenters, Contracters and the Public.
We cheerfully give estimates on Plumbing, Gas Fitting, Steam and Hot Water Heating, Electric Wiring, Sewerage and Beer Pump Work.
G. ABDON & CO.,
22 E. COLUMBIA ST.

F. J. ZIMMERLY & CO.,
Practical Plumbers,
Gas and Steam Fitters.
NO. 141 CALHOUN STREET

BUSINESS DIRECTORY

UNDERTAKER.

ROBERT KLAEHN,
39 West Main.
UNDERTAKER.
LICENSED EMBALMER.
Telephones 1258 and 228 Main.
Office open day and night.

DRUGGISTS.

GROSS & PELLENS,
DRUGGISTS,
Corner Calhoun and Wayne Streets. Phone

BANKS.

HAMILTON NATIONAL BANK.
Capital $200,000. Surplus $225,000.
The Hamilton National Bank will pay interest at the rate of four (4) per cent per annum on certificate of deposit if left four months.
President—Charles McCulloch.
Cashier—John Mohr, Jr.

Capital $250,000. Surplus $140,000.
THE OLD NATIONAL BANK
S. W. Cor. Calhoun and Berry Sts.
Hesston B. Bond, President.
Oliver P. Morgan, Vice-President.
Jared D. Bond, Cashier.
James G. Woodworth, Asst. Cashier

White National Bank,
Corner Wayne and Clinton Sts.
CAPITAL $200,000.
SURPLUS $65,000.
Safe deposit boxes for rent.

DENTIST.

DR. McALISTER,
EXPERT DENTIST,
Fills teeth without pain. Rooms, 19-20 Pixley-Long Block. Graduate University of Michigan.

INSURANCE.

D. C. FISHER
Insurance, Real Estate, Loans.
No. 22 East Berry street,
Fort Wayne, Indiana

PHYSICIANS.

DR. B. GUARD—To ladies' suffering from ailments peculiar to their sex, may consult me free of charge at my office 12 W Wayne street. Telephone 346.

LAWYER,
ABSTRACTOR OF TITLES,
INSURANCE,
Collection and Loan Agent.
JAMES L. GRAHAM,
Room 20, Bank Block, Fort Wayne, Ind.
Stenographer and Notary Public in Office.

Remember the Name!
Indiana Medical & Surgical Institute
For the Successful Treatment of All Chronic and Private Diseases of Both Sexes.
DR. J. W. YOUNGE,
DR. W. R. MAYO,
No. 10 West Wayne Street.

TO GO TO CHICAGO.

CHARLES M. LARUE AND EDWARD P. HUNT.

A BIG EXCURSION BUSINESS.

WABASH HAS GREATEST CROWD OF THE SEASON.

BAD WRECK AT PLYMOUTH.

TWO ENGINES AND THREE CARS DAMAGED.

As a result of the creation of the office of terminal superintendent of the Pennsylvania lines at Chicago, Fort Wayne will lose three esteemed citizens. They are Clinton H. Walton, who was appointed superintendent, and Charles M. LaRue and Edward P. Hunt, train dispatchers. All will assume the duties of their respective positions tomorrow. Messrs. LaRue and Hunt have been dispatchers in the company's office at this place for several years and are considered first-class and reliable men. The new arrangement will relieve Chief Dispatcher W. H. Tigar of considerable work here and as a result his force of dispatchers has been reduced from ten to seven, William Ross going on the extra list. Mr. Walton, it is understood, will draw the remainder of his force from the Panhandle offices.

CONTRACT AWARDED.

Stewart & Co. have awarded the contract for doing the wood finishing work in the interior of the new court house to Rhinesmith & Simonson. This is a big contract and it is well that it has been let to a firm that will employ home labor. The entire interior is to be finished with quarter sawed oak.

CONTRACT COMPLETED.

The Bass Foundry and Machine company has completed the contract of furnishing the equipment for a 2,100-horse power boiler plant for the Oak Extract company, of Newport, Pa. There were fourteen boilers in all, each of 150-horse power capacity.

MUNSON PROMOTED.

Earl Munson, who is quite well known to the Pittsburg railway men, has been appointed assistant trainmaster of the Cleveland and Pittsburg division of the Pennsylvania lines. A year ago Mr. Munson spent several days on special work in this city and later he was engaged with Superintendent of Transportation T. J. Foley in looking after affairs in that department.

HIS HEAD WAS CUT.

E. R. Ault fell from his engine tank, while taking water at Chicago yesterday, and sustained a painful cut on the side of his head. Mr. Ault will be off duty several days in consequence of the accident.

SETTLED THEIR TROUBLES.

Montreal, Quebec, July 31.—P. M. Arthur, grand chief of the Brotherhood of Locomotive Engineers, and F. P. Sargent, grand chief of the Brotherhood of Locomotive Firemen, have arrived here and after a conference with the chairmen of the engineers' and firemen's grievance committees a satisfactory adjustment of the matters in dispute with the Grand Trunk railway company was arranged. The new scale will probably be given out in a few days.

BONEBRAKE'S SUCCESSOR.

William Loree, a nephew of the general manager of the Pennsylvania company, will succeed P. A. Bonebrake at Indianapolis to-morrow, when the latter becomes superintendent of the Logansport division of the Panhandle.

MICHIGAN AND OHIO ROAD.

T. W. Boynton and Frank T. McGraw, of Grand Rapids, and W. J. Brewer, of London, England, are arranging to build a railroad to be known as the Central Michigan, to be about 250 miles long and to extend from Grand Haven, Mich., to Freemont, Ohio, passing through Grand Rapids, Battle Creek, Coldwater, Camden, Pioneer, West Unity, Napoleon, Bowling Green and other Michigan and Ohio cities.

WRECK AT PLYMOUTH.

A bad freight wreck occurred at Plymouth last Saturday night, in which one man was slightly injured and two engines, two cars and a caboose were derailed and more or less damaged. It was a rear end collision, the fourth section of train No. 72 running into the third section, which had stopped at the water plug to take water. C. C. Miller, the engineer of one of the engines that was hauling the fourth section, which was a double-header, had his back painfully sprained by jumping from the cab, but none of the other members of the engine or train crews were injured. Engine 114 lost her pilot and had her frames and smoke box bent and broken and engine 217 lost her pilot. The caboose was demolished and two cars, which were loaded with iron, were thrown over, but not seriously damaged. The tracks were blocked from 12 to 4 o'clock. The engines were brought here yesterday and taken into the shop for repairs.

WONDERFUL RAILROAD GUIDE.

There is nothing about American railways worth knowing that is not known by Marcus Rubenstein, a resident of Matthews, Ind. He knows the time of departure and arrival of every fast train from each station in the United States, the distance in miles between stations, when every train leaves each union station in the United States, at what stations they stop and what time they make, the fare between all stations, every summer resort on each railway, the number of miles of road each company owns, every train that carries dining cars, every train that carries sleepers, the price of meals and berths and every railway connection. Mr. Rubenstein was never employed in railway business, and his knowledge of the roads is one of the wonders of the day. He reads everything he can concerning railways.

YESTERDAY'S EXCURSIONS.

Of the several excursions out of the city yesterday, that of the Wabash to Lafayette was the largest, beating any of the season, except that of the Pennsylvania employes last June. The various events yesterday in that line were as follows:

Wabash to Lafayette, 535; to Toledo, 162; to Put-in-Bay, 25; to other points, 50; making the total number of excursion tickets sold at the depot in this city 762, which beats the record for Sunday business.

Pennsylvania to Chicago, 153.

Grand Rapids to Rome City, 258.

Lake Erie and Western to Indianapolis, 202.

Nickel Plate to Chicago, about 100, the exact number not being known.

The Lake Erie and Western's excursion was an immense affair on the southern end of the line, the crowd filling twelve coaches to the guard rails.

INDUSTRIAL NOTES.

Brakeman S. W. Waltz, of the Pittsburg, is sick.

J. Kensill, watchman at the Pittsburg shops, is sick.

Charles Hoepner, of the Pittsburg lumber yards, is sick.

Contractor Herman Tapp was called to Ann Arbor, Mich., this morning on business.

The Wabash freight agents will hold their next meeting in Buffalo. Last week they met in Detroit.

F. H. Schafer has gone to Marion, Ind., to visit friends. He is a machinist in the Pittsburg shops.

George Zeigler and Herman Scherman have secured employment at the lumber pards of Rhinesmith & Simonson.

Herman Holzhauer, who had been sick for a week or two, resumed his place in the Bass boiler shop this morning.

Oscar Judy, assistant foreman of the Pittsburg blacksmith shop, is in Terre Haute to-day on business for the company.

The late Master Mechanic Pennock, of Logansport, was Terminal Superintendent Walton's traveling companion in Europe during May and June.

Born, to Mr. and Mrs. Thomas Sinclair, of South Harrison street—a son. Mr. Sinclair is a fireman on the Pittsburg road.

C. Rodenbeck, cabinetmaker at the Pittsburg shops, and his family went to Dayton, Ohio, last Saturday to visit a week or two.

I. Bott and John J. Kelley resumed their respective places in the Pitsburg blacksmith shop this morning. They had been sick.

Engineer P. E. Malone "dead-headed" from Crestline this morning, being too ill to come back in the cab. He was taken sick last night.

Nelson L. Bradley, of the Pittsburg machine shop, is kept at home by the serious condition of his wife, who has been ill for several days.

J. G. Nichter, a Wabash machinist, is taking a week's vacation, which he will devote to visiting at Cecil, Ohio, where relatives reside.

Charles Clark, of the Wabash machine shop, is ill and has gone to the company's hospital at Peru to remain until he is able to resume work.

James Klingenberger, an employe of Rhinesmith & Simonson's lumber yards, has recovered from an illness which prevented him working for a week.

Mrs. C. G. Glissman, wife of the Wabash shopman, left this morning for Great Bend, Kas., where she expects to spend a month with relatives.

H. C. Brase, a carpenter, and A. C. Haveland, a machine operator, in the Pittsburg car shops, have resumed work after a sickness of four to ten days.

Thomas O'Rourke has resumed his place in the Wabash shops, having returned from the company's hospital at Springfield, Ill. He was there for treatment for injured eyes.

John Schneider quit his position in the laboratory at the electric works last Saturday and yesterday went to Chicago to take a position in the factory of the Seimens-Halske company.

Logansport Pharos: "Lieutenant W. M. Somers, of the Panhandle detective force, who was recently stationed at the local offices, will move his family here from Fort Wayne in a few days."

Engine 706, one of the big new freighters of the Wabash, went to Peru today to take her place in the service. This engine has just received a thorough overhauling in the shops in this city.

John T. Fratis, a machinist who has been employed in the Wabash shops in this city for several weeks, has decided to permanently locate here and is today moving his family and household effects from Terre Haute.

C. L. Joquel, machinist at the Pittsburg shops, suffers severely from the sting on the arby a kissing bug. He will have to submit to a surgical operation and may have a serious time of it before he recovers completely.

Pittsburg Engineer George Huber, who had his eyes severely burned by a fire cracker on the Fourth, is not going to lose one of his optics, as at first feared. In fact his eyes have so far recovered that he is beginning to think about returning to his duties on the road. It will be about two weeks, however, before he will be able to take his place at the throttle.

It was the intention to remove bridge 46 at Atwood yesterday to allow the big steam dredge to pass up the creek and the Pennsylvania bridge gang and wreck crew went down there Saturday night for that purpose. The wreck at Plymouth, which required the services of the wreck crew, interfered with the plans, however, and the bridge will not be removed until next Sunday.

POLICE COURT.

Eight prisoners gazed into Justice Huser's face when Lieutenant Lapp rapped for order in police court this morning. David Albaugh, a tramp printer arrested by Officer Cheviron, was ordered to leave the city. Charles Johnson, a train climber arrested by Detective Dinger, was sent to jail for eleven days. George Bickel, arrested by Officer Phillips for drunkenness, paid a fine of $1 and costs. D. M. McCague and Gottfried Hartman, drunks arrested by Officers Romy and Pageler went to jail for eleven days, and Nickolaus Hanson, James Brice and Edward Shank, three bums who were making things unpleasant near the race track until interrupted by Sheriff Melching, were sent to jail for sixteen days each.

BATHER GOES TO HIS DEATH.

JOSEPH WEILER IS DROWNED IN THE ST. MARY'S.

Lad Was Ten Years of Age, and the Second Son of the Family to Drown.

Joseph Weiler, the little son of Mr. and Mrs. Martin Weiler, of 133 Madison street, was drowned in the St. Mary's river about 7:30 o'clock Saturday evening. The lad went to the river bank, about two squares west of the Clinton street bridge, at 7 o'clock. With him were Roy Bitner, Henry O'Rourke, John Smith and Herbert Kukuk, companions of about the same age. They sat upon the bank and ate some watermelon after which young Weiler said he was going in for a swim. His companions replied that they would follow in a few minutes. As Weiler plunged into the river a clump of bushes hid him from view, and that was the last seen of him alive. He called to them that the water was warm and fine, and a few minutes later as his companions approached the river they were horrified to find that young Weiler was not to be seen. They noticed some bubbles at one point in the water and at once suspected the truth. Two of the lads began diving for him, but were unable to find the body. They took the clothing of the dead boy to the police station and notified the officers of the sad affair. The patrol wagon, with Superintendent Gotsline, Captain Dassler and Sergeant Stevens went to the scene, and began dragging the bottom of the river. Henry Otten, Edward Mertz and John Richard volunteered to dive for the body, and it was finaly located by the latter. It was recovered at 9:05 p. m., and removed to Peltier's morgue, where Coroner Barnett, who was out of the city at the time of the accident, viewed it at a later hour.

The boy was ten years of age and had enough knowledge of swimming to have saved himself under ordinary circumstances. It is presumed that having partaken heartily of the watermelon just before entering the water, he was seized suddenly with cramps and went down before he could give an alarm. His body was found imbedded several inches in the mud about fifteen feet from shore and in about twelve feet of water. The lad's parents were nearly crazed with the terrible news when conveyed to them. Their grief was intensified, too, from the fact that they had already lost one son by drowning under similar circumstances.

JONES TO FEEL PUBLIC PULSE.

Toledo, Ohio, July 31.—Mayor Jones has given an open letter to the people of Ohio explaining his position as an independent candidate for governor. The following is the letter in part:

"I believe in all of the people and am therefore a man without a party. I believe in the people as people, not as partisans, not as democrats, not as republicans, not as populists, but as people, as brothers and sisters, having common instincts, common interests and common needs. Standing on these declarations, I claim no privilege for myself or for my children that I am not ready to do my utmost to secure for all others on equal terms. This is what I mean when I declare for equal opportunities for all. In view of this position I announce that for the purpose of testing the sentiment for an independent candidate, I invite those that feel that such a move should be made to write to me for blank petitions upon which to secure signatures petitioning the secretary of state to place my name upon the ticket. By careful study of the responses to this letter we shall be able to decide whether the sentiment is sufficiently pronounced to warrant so great an undertaking."

M'KINLEY TO HONOR DEWEY.

Washington, July 31.—President McKinley will give a reception to Admiral Dewey at the white house when the latter arrives in Washington. This would be popular in that it would grant to a multitude of persons an opportunity to meet the naval hero and shake hands with him. The management of the reception will be very simple and will differ in no important respects from affairs of that character at the white house, except that the admiral will occupy a place in the line of the receiving party—the president first, Mrs. McKinley next, and then the admiral, the introductions being made as usual by Colonel Bingham. Later the expectation is that a dinner also will be given to the admiral at the white house, and this, following the custom at state dinners, will be a festivity of some elaborateness. As the guest of honor the admiral will sit at the right hand of Mrs. McKinley, the president being directly opposite his wife. The admiral is expected to come to Washington very soon after reaching New York.

HANGED HIMSELF IN A BARN.

SUICIDE OF JOHN KNOUSE ON SATURDAY.

Was a Respected Pioneer Resident of Scipio Township—His Mind Was Affected.

John Knouse, a pioneer resident of Scipio township, committed suicide Saturday by hanging himself in a barn at his home. Mr. Knouse, with his aged wife, lived with the family of their son, William, near Fansler postoffice. The son and his wife were away from home, leaving their children with the aged couple. About 11 o'clock the old gentleman was noticed walking about the barn, and not more than fifteen minutes later one of the children who entered the barn, found the grandfather hanging. The child gave the alarm, and neighbors soon arrived and cut the body down, but life was extinct.

The old gentleman had ascended to the hay loft by means of a ladder. He had a rope about fifteen feet in length, and one end of this he tied to a log which formed a joist for the hay loft floor. The other end he tied around his neck, with the noose behind the right ear, and then dropped down between the joists. His neck was broken by the fall. Coroner Barnett was notified of the affair about 4 o'clock and at once went to the scene.

Mr. Knouse was a prominent farmer and greatly respected. He was 77 years of age. About five years ago he fell down a stairway and sustained injuries to his brain that rendered him of unsound mind at times, and it has been necessary to keep close watch of him during these periods. He has been a resident of Scipio township nearly forty years. His aged wife, who survives him, is a few years his senior. The funeral services were held this morning from the residence.

NORTHERN INDIANA NOTES.

Mrs. Sarah Spencer, a pioneer woman of Wabash county, is dead at the age of 83.

Oral, the 14-year-old son of C. J. Webster, of South Whitley, was drowned Saturday while bathing in Eel river.

Al Gurtner, a farmer living four and one-half miles south of Wabash, killed a blue racer in one of the beds in his house. The reptile was over three feet long.

Samuel Lesher, of Pleasant Lake, while engaged in building a house west of Waterloo, fell from a scaffold and was instantly killed, the fall breaking his neck.

There are now twenty-five insane convicts in the northern Indiana prison, the number gradually increasing. Eighteen months ago there were but eleven in the total of 800 criminals.

The Masonic bodies of Columbia City have in contemplation the erection of a temple and opera house. As now planned it will be a handsome building and the opera house will be first-class in all respects.

At a meeting of the citizens of Warsaw one evening last week, over which Mayor Cisney presided, the following resolution was adopted: "Resolved, That we have a street fair, provided we raise $1,600."

Etta L. Cook, of Elkhart, has commenced divorce proceedings against James Allen Cook, a wealthy citizen of Elkhart. She asks for $25,000 alimony. The case is peculiar, from the fact that the defendant was recently granted a divorce from the plaintiff by a North Dakota court.

Lucy Havens, an inmate of the Laporte county infirmary, although only 21 years old, weighs 400 pounds. She is the daughter of Sewell Havens, of Galien, Mich. She preferred the drudgery and work of the county infirmary to $25 a week and expenses offered by Ringling Bros.' circus. She also refused $15 a week and expenses from a dime museum. She is very sensitive about her size.

A distressing accident occurred Saturday at Huntington, by which Jeff Nichols, a teamster and farmer, lost a leg and received other injuries. With his little son on the wagon seat beside him, he was driving across the Chicago and Erie tracks, when the wagon was struck by a locomotive. When Mr. Nichols saw the engine upon him he seized his little boy and hurled him from the wagon and beyond the reach of danger. The team, which was a valuable one, was killed, one horse being cut in two.

A terrible accident occurred Thursday on the farm of Isaac Martin, northwest of Wakarusa, when the 3-year-old son of Mr. Martin was run over by a self-binding machine and the leg cut so badly above the ankle that it hung by a shred of flesh. The boy had been in the field where his uncle was cutting oats. The father told him to go to the house, as he was in danger. Instead, the little fellow hid in the oats and fell asleep and the sickle bar of the binder passed over him. It is presumed that the foot that was caught was elevated, as the sickle bar passed over the body without inflicting any damage to any other part of his body beyond severe bruises.

Subscribe for THE SENTINEL.

ONLY $3

FOR THIS WEEK

We offer our entire $5 00 line of gold spectacles, either riding bow, straight temple, nose glass or rimless eye glasses, in any style, for $3.00. This includes the best quality glasses, accurately and scientifically adjusted by the latest improved method. No charge for testing, or medicines used in examination.

ONLY $1.25

For this $3.00 Cake or Bread Tray--quadruple plate, enamel finish. Will not tarnish.

RINGS,

$1.00 to $5.00. Over 3,000 to select from.

Only 25 cents for this beautiful Silver Vaseline Jar. Jar is filled with finest quality of pure vaseline and is worth 50 to 75 cents anywhere.

For other bargains in watches, diamonds, jewelry, clocks, etc., call and see us: you will save money.

J. L. SIEVERT, WHOLESALE and RETAIL OPTICIAN and JEWELER, 85 Calhoun St.

A LIGHTNING CHANGE.

"Where did ye git yer change of summer clothes, Bill?"
"I changed with a feller last night."

Globe Bankrupt Stock!

Store Had to be Closed Every 15 Minutes

again last Saturday to to keep out the crowds. If you failed to get waited on, call again, for

Entire Stock Must be Sold by September 1st.

To accomodate the public to get full benefit of this Great Sale, the store will remain open evenings till 9 o'clock: Saturday's till 11 o'clock p. m.

E. M. KAHN

THE CHINA DEPARTMENT

REAR OF SECOND FLOOR,
Will Offer this Week at Reasonably Low Prices

Artistic Dinner Sets

From the Famous Kilns of Carlsbad and Haviland, and a Wonderfully Pretty Collection of

DECORATED TOILET SETS.

AT **$6.98** SET — 100 pieces prettily decorated English Porcelain Sets, in a variety of colorings.

AT **$8.50** SET — 100 piece sets decorated English Porcelain, large pieces, Gravy, Sugar and Creams in fancy shapes.

AT **$11.50** SET — 100 piece sets finely decorated English Porcelain, fancy shapes, worth 25 per cent. more.

AT **$13.50** SET — 112 piece sets fine English Porcelain, handsomely decorated in different colors, gilt trimmings, special price.

AT **$29.50** SET — 100 piece sets very fine pure white Haviland China, in very neat fancy shapes.

AT **$35.00** SET — 100 piece sets Haviland China, in exquisite pink decorations, very handsome, special low price.

AT **$38.50** SET — 100 piece very fine Haviland China, handsome blue decorations, gilt trimmings, special price.

AT **$2.50** SET — 10 piece prettily decorated Toilet set.

AT **$4.39** SET — 10 piece decorated Toilet Set, English Porcelain, fancy shapes.

AT **$4.50** SET — 10 piece decorated Toilet sets, decorations fine, gilt trimmings, fancy shapes, special price.

AT **$4.25** SET — 12 piece decorated Toilet Sets, decorations blue, pink and green.

AT **$5.00** SET — 12 piece decorated Toilet Sets, fancy shapes, decorations green and brown, special price.

AT **$6.00** SET — 12 piece decorated Toilet Sets, decorations fine flowers, fancy shapes.

AT **$6.25** SET — 12 piece fancy shape Toilet Sets, tinted decorations, very handsome, special price.

The Rurode Dry Goods Co.

SHORTER HOURS!

Commencing Tuesday, August 1st, the Retail Grocers of Fort Wayne Will Close their Respective Places of Business at 6:30 p. m.

We, the undersigned retail grocers of the city of Fort Wayne, believing that it would be beneficial to both employer and employe, do hereby agree to close our places of business at 6:30 o'clock every evening except the following evenings, which are pay nights, Pittsburg railroad, and night following, Nickel Plate, Wabash, and Bass Foundry and Machine works, also Saturday evenings and nights preceding legal holidays and Labor day. This agreement to go into effect on Tuesday evening, August 1st, 1899, at 6:30, and to continue from that time. We also agree that we will not violate the above agreement.

WHITE FRUIT HOUSE.
THE GREATEST GROCERY,
PFEIFFER & MOSES,
EDWIN RICH,
DITTOE GROCERY CO.,
S. A. AURENTZ.
FRANK P. MENSCH,
H. W. BRINKROEGER,
A. R. WALTER & CO.,
A. KALBACHER,
ZOELLER & MERZ,
J. L. KRECKMAN,
MART RINEHART,
M. N. SPANLY,
ISAAC MILLER,
J. J. KOHRMAN,
G. HITZEMANN & CO.,
KAYSER & BAADE,
C. F. REINKENSMEIER,
CHAS. H. BUCK,
COVERDALE & ARCHER,
JOE LOOS,
JOHN J. REED,
FRANK JULY,
CHAS. F. HAIBER,
ADAM SCHNEIDER,
A. AEHNELT,
A. L. DODANE & SON,
FREDERICK VANANDA,
L. HAIBER,
W. STRUVER,
WM. DOLHRMANN,
A. C. MICK,
"SCOTT" M. ROSS,
ROSS & CO.,
C. W. DREIBELBISS,
P. M. SMALTZ,
W. W. FOX,
GEO. LAYMAN,
PETER KALLEN,
THEO. W. SEABOLD,
C. H. BUHR,
ANKENBRUCK & POTTHOFF,
A. W. STACE,
JACOB HARTMAN,
GEO. W. STINEACKER,
J. L. CATTEZ,
SPINDLER & BAILER,
GEO. HITZEMAN,
FRED FREESE,
AUG. C. BRASE,
FRANK SAUERWINE,
B. RENSMAN,
JOHN KORN,
O. R. KELSEY,
C. H. HORSTMEYER,
C. W. MEYER,
AUG. RIETHMILLER,
F. H. FEHLING,
T. V. LEYKAUF,
C. A. WALTEMATH & SONS,
PHILIP GRAF,
F. A. OFFENLOCH,
H. LOOS & SON,
W. C. SCHWIER,
NICK KLUG,
F. G. MEYER,
H. G. WIEGMAN,
EDW. WEBBER,
BUCK & SON,
H. F. HILGEMAN & SON.

The Evening Sentinel.

MONDAY, JULY 31, 1899.

OUR TELEPHONES.

Business Office..... 173
Editorial Rooms..... 650

WEATHER.

Chicago, July 31.—For Indiana—Fair and warmer to-night; Tuesday fair in south, showers and thunder storms in north portion; southerly winds.

TO-DAY'S TEMPERATURE.

To-day's local temperature was as follows:

	Degrees.
7 a. m.	65
8 a. m.	68
9 a. m.	72
10 a. m.	74
11 a. m.	78
12 m.	82
1 p. m.	91
2 p. m.	92

LOCAL NEWS.

John Murin, of Salamanca, N. Y., is in the city on a business trip.

Mrs. McCrew, of Montpelier, visited friends in the city on Saturday.

J. L. Fulton of Naples, Ind., visited friends in the city for a few days last week.

Miss Maude Van Tilberg, of West Main street, is the guest of friends in Toledo for a week.

Mr. and Mrs. H. A. Hollister, of West Williams street, are spending a week at Klinger lake, Mich.

Henry Nieman is confined to his home on Brackenridge street with illness, subsequent to his accident last week.

Mrs. Nancy Bernard, of Brackenridge street, leaves today for Wessington, S. D., where she will visit with her brothers and sisters for a few weeks.

Charles Falls, an old Fort Wayne boy, is calling on the trade in the city in the interests of the Howard W. Spurr Coffee Milling company, an eastern concern.

Guy Bassett, who has been with W. E. Doud as stenographer, has resigned and began work as bookkeeper and stenographer for the Equitable Life Insurance company.

Miss Edith White has accepted a position as stenographer with S. F. Bowser Oil Tank company. Miss Rose Thain has accepted a similar position with Hartman & Stokes' law firm.

Ed. L. Griffith, of Huntington, was in Fort Wayne today, dickering with Gustave Berghoff for the purchase of two lots at Rome City, where Mr. Griffith is desirous of building himself a summer cottage.

Mrs. Haas, wife of Professor Haas, of Ada, Ohio, was operated upon by Dr. Porter on Friday. The operation was a success and the patient is steadily improving. Professor Haas left today for his home on account of a business engagement.

MICHIGAN WHORTLEBERRIES FOR THIS, MONDAY, AFTERNOON.

Large shipment Nice Michigan Whortleberries, down to 7c quart, or $2.50 per bushel, including basket. The season for them will soon be over. Now is your opportunity to purchase them at a low price for canning.

Pierceton Blackberries, 7c qut.
Lawton Blackberries, 10c qut.
New Harvest Apples, 10c peck.
New Potatoes, 35c peck.
Fresh Tomatoes, 35c bushel.
Fine Bleached Celery, received fresh every morning, 23c bunch.
California Peaches, Plums, Grapes and Pears.

WHITE FRUIT HOUSE.

Don't forget the Benefit Ball Game tomorrow at League Park, between the Modern Woodmen Camps of the city. It will be a corker. Game called at 3 p. m. Everyone invited.

George Moore, sole agent for the wonderful California Askershaw Indian Remedies, 112 East Main St.

A department of telegraphy has been opened at the Fort Wayne Business College. 31-3

A BARGAIN.

Eight room brick house, full lot 50x150 feet; pleasantly situated; less than five minutes' walk from court house; $1,500 cash, balance in monthly payments of $11.50 per month without interest. Call on or address

F. X. SCHUHLER.
15-22-29-30 25 Court St.

Dr. Bulson, office and residence 55 West Wayne street, will have office hours (10 to 4) on Mondays, Wednesdays and Fridays only during the month of August. Practice limited to diseases of the eye, ear, nose and throat. 293t

MONEY TO LOAN

ON REAL ESTATE OR PERSONAL SECURITY. C. F. PFEIFFER, ROOMS 9-7, BASS BLOCK. 2-tf

The Boston Store.

We have made still further reductisns on all SUMMER GOODS:

5 cent Lawns reduced to 3 cents.
8 and 10 cent Dimity reduced to 5 cents.
12½ and 15 cent Dimity reduced to 8 1-3 cents.
50 cent Ladies' Waists reduced to 29 cents.
75 cent Ladies' Waists reduced to 39 cents.
$1.00 Ladies' Waists reduced to 79 cents.
$1.25 and $1.50 Ladies' Waists reduced to 89 cents.
75 cent Ladies' Wrappers reduced to 55 cents.
$1.00 Ladies' Wrappers reduced to 69 cents.
$1.25 Ladies' Wrappers reduced to $1.00.
A lot of Gents' light Colored Shirts at 39 cents, reduced from 50 and 75 cents.
Special low prices on Lace Curtains.
New Outing Flannels for fall, at 5 cents.
New Black Crepons, at 50, 75c and $1.00.
A line of Bed Spreads at 79 cents, worth $1.00.
A line of Bed Spreads at 95 cents, worth $1.25.
Do your trading at the Boston store, as we have many great bargains to offer this week.

WM. HAHN & CO.,
THE BOSTON STORE.

TROUSERS CREASED WHILE YOU WAIT.

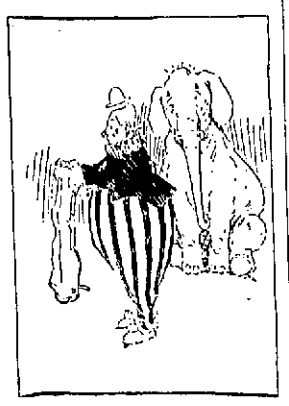

1

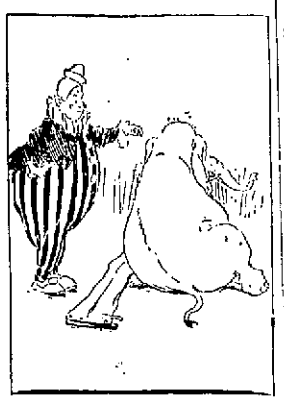

2

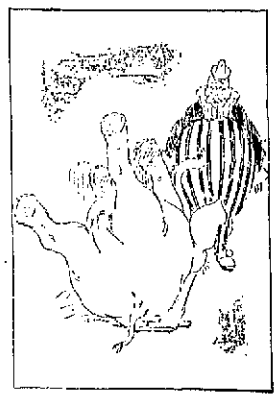

3

4

BETTER THAN CHARITY.

"As to charity," said the Chicago drummer, as he bent a loving gaze on the big diamond ring on his finger, "it's all right for those who are in a hurry and have no better plan, but I always prefer some other way. The last time I went into Indianapolis, for instance, there was a poor woman with a year-old baby on the train. Her husband was dead, and she was trying to hunt up some relatives. A man went through the train and collected 40 cents for her. I refused to give anything, but by and by sat down beside the woman and unfolded my little plan. When we got into the depot she gave me the kid to care for while she went out on a hunt. It didn't take long for the news to get around that a woman had abandoned a child, and I soon had 50 people about me. They always give a man the grand guy under such circumstances, you know. I got it right and left for a time, but continued to express my utmost confidence in the mother's return. There was a chap from St. Paul in the crowd, and he had more to say than any other ten. I let him go on for awhile and then said:

"'I don't see where you find anything so very funny about this. The mother said she'd be back in an hour, and of course she will.'

"'Oh! yes, of course!' he laughed—'yes, she'll be back! When a mother wants to abandon her kid and finds some hayseed to receive it she'll always be back on the minute! Lord, but what a confiding, innocent chap you are!'

"'But I'll bet $10 she'll come back inside of 30 minutes,' I protested.

"'Ha! ha! ha! Don't you want to make it $20?'

"'Yes, or $25.'

"'I'll take you at $25. I don't want to win your money, but what you need is experience.'

"The money was put up," continued the drummer, "and for the next half hour that lone kid got more attention than he will receive in the next 50 years. He was quiet enough and gave me no bother, though I was an object of sympathy for the way I had been taken in. I never had a doubt of the mother's return. Five minutes before the half hour was up she walked in and took the kid from my arms and thanked me for my kindness, and then the interested spectators gave three cheers. A minute later, as I handed her the $25, everybody began to laugh and clap, and as it slowly dawned on the St Paul man that he had been the victim of a put-up job he couldn't get out of the depot fast enough. As I said, charity is all right in its way, but contributions are small and the victim's feelings are sometimes hurt. It's more satisfactory all around to put up a little job and make the St. Paul man come down with enough to buy the widow a new outfit."

Police Force of One.

Iceland is probably the one country in the world which gets along with a single policeman. The descendants of the Vikings have no need of policemen. The solitary officer, in spite of his great responsibility, has a very easy time. He is maintained more for ornament and dignity than for use. The Icelanders think it would not do to have a capital without a policeman, and so they keep one.

LOANS TO
Salaried People
Holding permanent positions with responsible concern, on their own name.
ROOM 3, Arcade, Upstairs.

MONEY!
Can be saved to no better advantage than by placing it with the ALLEN COUNTY LOAN AND SAVINGS ASSOCIATION, 32 East Berry Street.
Any number of shares can be taken at any time. Six per cent. interest is paid on all classes of stock. No loss to investors. Money to Loan for any Purpose.

AND ALL FANCY SODA DRINKS AT
FREESE & RANKE,
DRUGGISTS,
88 Calhoun St.

NEXT!
OUR TURN NOW.
BIG REDUCTIONS
AT
SAM, PETE & MAX.
WATCH US FOR TWO WEEKS.

Until August 12th inclusive, we will sell all our Men's, Boys' and Children's Clothing, Hats and Furnishing Goods

Regardless of Value.

WHEN SAM, PETE & MAX advertise price reduction you know it means a big saving to the purchaser. On July 5th we reduced prices on everything and now offer you an enormous reduction of previous low prices.

Children's Wash Pants 19 and 33 cents, worth 25c and 50c.

25 per cent. off reduced prices on all Child's Wash Suits.

All our Child's 50c Knee Pants, 33c. You know what that means.

25 per cent. discount on reduced prices of all Men's, Boys' and Children's Clothing.

25 per cent. discount on all Men's, Boys' and Children's Hats and Furnishing Goods.

All $1.50 Negligee Shirts $1.13.
All 1.00 Negligee Shirts .75.
All .50 Negligee Shirts .38.
50c Silk Front Negligee Shirts, 38c.
25c Fancy Hosiery - - 19c.
50c Fancy Hosiery - - - 38c.

You know when SAM, PETE & MAX advertise anything it means just what they say and you may be assured that every article in our store, (BLACK CLAY SUITS EXCEPTED,) is yours at the lowest price ever quoted for dependable, fresh merchandise.

This Sale will last for Two Weeks only, and will positively close August 12th.

Lots of summer yet and only a short time to supply yourself with your wants at such prices as we now offer.

Our immense Fall stock will begin to arrive August 15, and we must have room to take care of it. We do as we advertise and think the people know it, so we don't think it necessary to say more, except to once more assure you that this is the greatest chance you have ever had to secure sterling values in Clothing, Hats and Furnishing Goods.

Sam Pete & Max
CLOTHIERS,
58 CALHOUN ST.